ANNUAL MAGAZINE

Unity College



25th Edition

2021-22

EDITORIAL BOARD

UNITY COLLEGE



Mr. Francis Castelino
(Principal)



Ms. Kainaat Mansoor
(Headmistress-Coordinator)



Ms. Mahlaqua Siddiqui
(English Dept.)



Ms. Nida Ikram
(English Dept.)



Ms. Huda Ameer
(English Dept.)



Ms. Ismat Saiyadah
Shafaq
(English Dept.)



Ms. Parul Trivedi
(Hindi Dept.)



Ms. Iqbal Fatima
(Urdu Dept.)



Art-Ms. Upasana Rastogi
(Art Dept.)



Mr. Amir Ali
(Sports Dept.)

CONTENTS

MESSAGES

MANAGING COMMITTEE

STAFF & STUDENTS PHOTOS

AWARDEE STUDENTS ICSE & ISC-2021

FOUNDER'S MEMORIAL DAY

OFF-CAMPUS ACHIEVERS

COLLEGE ACTIVITIES & EVENTS

THEOLOGY ACTIVITIES

WEBINARS

WORKSHOPS & ORIENTATIONS

CREATIVE CORNER

ART WORK

NEWSMAKERS



President's Message

The last two years have been full of hardship for many people. Those in educational institutions not only had to suffer because of the effects of COVID-19 but also because studies were disrupted and people had to make a transition to online teaching and learning. The faculty and staff were remarkable in the efficient transition from offline to online. Now that we are fully back to offline studies, it is clear that faculty, students, staff and parents all came together and made Unity a leading example of how to face external challenges and rise to the occasion. I would like to thank everyone for their effort and cooperation. I am sure this period would have gone even more smoothly if the late Maulana Dr Syed Kalbe Sadiq Sahib had been there to lead us through the vicissitudes that we all faced. His spirit of course continues to guide us as we endeavour to help Unity to grow and expand. His commitment to creating an institution, which is built on universal principles and not because of any interest, has given us all the confidence to never be intimidated by any kind of adversity.

My prayers are also with all the students who persevered through great physical, mental and emotional stress and adapted to online studies. Their resilience, and the unwavering support of their parents, has shown what sacrifices are made for the purpose of seeking knowledge. The ISC and ICSE results with 100% of our students passing in 2022 is a testament to the way in which Maulana Dr Syed Kalbe Sadiq Sahib, May Allah elevate his position, continues to inspire all of us.

I will leave you with the following saying of Imam Ali Ibn Abi Talib (a.s):

حَسِّنْ خُلُقَكَ يُخَفِّفِ اللهُ حِسَابَكَ.

Adorn yourself with a good nature and God will ease your account.

Bihar al-Anwar, vol. 68, pg. 383

The most important thing alongside education is to also develop strong ethical values and a good character. Without these education can not only become dangerous but also a liability. I am proud to say that our students have exhibited the best character as well as excelling in their studies.

Raja Mohammad Amir Mohammad Khan

Secretary's Message



Unity is the labour of love and the vision of its founder, Late Dr. S Kalbe Sadiq sahib. His vision was to provide affordable high-quality education fused with high moral values to our children.

Team Unity is working towards taking his vision forward towards realization by working to create a generation of future leaders in their chosen careers by providing our students holistic education ***"Taleem"*** encompassing: academics, co-curricular activities, sports education and life-skills learning.

To further strengthen this mission, I personally request all parents to focus equally along with Team Unity on ***"Tarbiyat"*** by participating proactively to inculcate high moral, ethical, human and spiritual values in their children so that they may develop character and confidence with a deep-rooted passion to evolve into a good human being and socially productive citizen.

I have a strong conviction that the investment we put jointly into our children and sacrifices we make today by providing ***"Taleem with Tarbiyat"*** will help them to achieve greater heights and create a brighter future.

I take this opportunity to congratulate the school Editorial Team for their efforts in compiling this year's College Magazine. This magazine is a glance over the multifarious all-round developmental activities taken up by our students under the able guidance of our teachers throughout the year 2021-22. Efforts are being made with baby steps to encourage creative writing, critical thinking, innovation, a positive approach and teamwork amongst the learners at various levels.

I end this note with a hope and prayer to the Almighty to endow our students with mental alertness, physical strength and moral uprightness to emerge from the portals of this College as individuals of character, as responsible citizens and the torch bearers of tomorrow.

Best wishes and regards

Najmul Hasan Rizvi



Jt. Secretary's Message

It is heartening to see students back in the College after almost two years of disruption of studies due to Covid. It was not only loss of studies but also loss of life. Many of us lost their relatives, friends and people known to us. The loss is unbearable and unrepairable. We pray to God for the departed souls.

Let's try to utilize this time to make up for the loss of studies during the Covid period. I am confident that our students will make extra efforts to make up for the loss.

My best wishes to all the students, particularly to students of class XII who are leaving us. Please do remember Unity where ever you are. The Alumni Association of Unity shall be the best forum for you to remain in touch with the College.

All the best.

Dr. M. Talha

Principal's Message



"A good education is a foundation for a better future." — Elizabeth Warren

Greetings to all!

Indeed, the last couple of sessions were overcast with unprecedented changes: the overnight shift to the digital platform, followed by the oscillation between offline and online modes; and the transitional introduction of the objective pattern and the semester system. Nevertheless, the College adapted to the new norm par excellence and reaped the best possible dividend. As the teachers have mastered the art of conducting hybrid classes, and the students have patiently adapted to the unpredicted norms, we hope to carry on with the physical classrooms and the adaptation to the new normal with full conviction in the upcoming session.

Shakespeare's words of wisdom 'Sweet are the uses of adversity' go right to catch with the fast forward transitional phase in academics. In spite of the rapid progress in the information received by the students and society at large, there is a gaping void as regards to holistic and integral development of the personality of an individual. The schools and the teachers in particular have a greater role to play in instilling human values in the children entrusted to their loving care.

The Founder President, Late Dr. S. Kalbe Sadiq, nurtured a mission for the upliftment of the economically and educationally backward community via 'Excellence in Education'. He promoted excellence in every field, and that carved a niche in the hearts of many in the City of Nawabs. I am privileged to be a part of this mission for quality education at an affordable cost. I personally, am a firm believer in an educational system where stress is laid not just on academic excellence but also on "character formation with academic excellence". No educationist, policy maker, historian, teacher or parent would argue for a value-less system of education. Unity College has an efficient team of facilitators in the fraternity who will carry the flame of education far and wide by imparting value based education among its scholars. Moreover, I would request the guardians & parents to fully cooperate with the teaching faculty and the College authorities for making our students' career a bright and successful one.

Keeping up with the noble ideals of the Founder President, the College has successfully launched a pilot project - 'Mentor Future's Rehnuma', under the supervision of Secretary Mr. Najmul Hasan Rizvi and leadership of Ex-Bonafide Mr. Mohd Ahmad, Scientist and Engineer at ISRO (Indian Space Research Organisation). The innovative project is a coordination of Mentor teachers and successful personalities, hand-holding & counselling young minds right from class VIII to XII and further, in the backdrop of a globally competitive environment of higher education at the national and international levels.

At this juncture I gratefully recognize the support and guidance of the Managing Committee, and the services rendered by the dedicated teachers, ever supporting parents and the ancillary staff who have worked selflessly and tirelessly to bring honour to our College. Thus, for the success of the mission, we will strictly follow the make-in road map with positive attitude, ambition and action. Something that is vital is the coordinated endeavours of students, teachers and parents towards getting better outcomes. The idea becomes candid in the words of Bob Breauprez "Education is a shared commitment among motivated students, dedicated teachers and enthusiastic parents with high expectations".

I look forward to your continued help, support and active cooperation towards a bright future of our students.

MAY GOD BE WITH US ALL…..

Francis Castelino

MANAGING COMMITTEE

Padma Bhushan Late Dr. S. Kalbe Sadiq, Founding President of Unity College was a renowned Islamic scholar, a liberal thinker, a social reformer, a philanthropic educationist and a 'Messiah of the Downtrodden'. He said, *"Communities and sects are not formed through buildings and cars but through education."*



President Raja Mohammad Amir Mohammad Khan of Mahmudabad is Chairman and Managing Trustee of Madarsatul Waizeen and a twice elected MLA. A Mathematics graduate and research scholar in Astrophysics. An alumnus of Cambridge University and a man of elegance, he has been strongly committed to the College mission and success agenda.



Vice-President- Justice Haider Abbas Raza Ex-Chief Justice- Lucknow Bench, Allahabad High Court and the first Lokayukta of Uttrakhand has been conferred upon 'Uttrakhand Ratna'. Like his historic judgements on the restoration of Hazrat Mahal and Jhande Wala Parks, he is deeply concerned to effectuate some radical transformation in the interest of the learners and the College.



Secretary Mr. Najmul Hasan Rizvi as a leader with a dynamic mindset who has persistently been incorporating innovative-driven changes into the learning culture to stimulate improvement. He is wholeheartedly committed to carry on Janab's rich legacy of excellence in education.



Principal Mr. Francis Castelino, a man of Principles and Ideologies, is a highly motivational figurehead. He has been delivering commendable dividends in academics, co-curricular activities and sports.



Joint Secretary Dr. M. Talha, initially an engineer with a doctorate in MNGT, has presently been serving as Chairman of ISTD- Lucknow Chapter after a notable career in TOI and academics as well. He facilitates a versatile and collaborative educational system with room for individual development of each professional and each learner.



Dr. Kalbe Sibtain Noori is a religious writer who plays a pivotal role around which learning communities from the underprivileged rung function and grow. He has been passionately taking forward the vision of Janab by educating, reforming and empowering the aspirants.





Prof Anees Ashfaq, Ex-head of the Urdu Department - LU, is a distinguished literary critic, poet and novelist from Lucknow. He plays an essential role in enhancing College activities to scale up the ambiance conducive to the ethos of learning.



Mr. Rasheed Rizvi an LLM, is also the Trusteee and Head of Accounts and Finance of TMT. His forte encompassed a splendid career in Finance in India and abroad.



Prof. Sabira Habib, a renowned academician, pioneer scholar of Russian and English Language in the city. A luminary in the literary and cultural circle of the city, she has been an integral part of the College as a Guiding Source.



Administrative Officer Mr. Farman Kazmi, is an MBA, with extensive work experience in Marketing, H.R. and Administrative disciplines. With a polite demeanour and strict vigilance, he is committed to the smooth functioning of the day-to-day administrative operations.

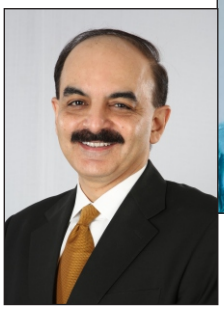

Syed Mohd. Aun Safawi, an alumnus of Wharton School, has been a Business Transformation Leader and Technology Investor. He, being a member of Advisory Boards- E & H Foundation and a philanthropist, promotes the educational programme for the underprivileged.



Ms. Leena Shukla ISC senior most Chemistry Teacher, is a much revered and passionate resource person. She easily connects with her pupils and peers.

Teaching Staff

Principal

Mr. Francis Castelino	:	M.A. (Political Science), M.A. (Communication), B.Ed.

Vice-Principal

Mr. Sachindra Bharti	:	M.Sc (Math), M.Ed.(Education), M.Phil (Education), Masters Diploma in Computer Application and Programming.

Headmistress

Ms. Kainaat Mansoor	:	M.A. (Education), B.Ed.

Pre-Primary

Ms. Meena Naqvi	:	M.A. (Education), NTTC, B.Ed.
Ms. Sabiya Bano	:	M.A. (Sociology), NTTC, B.Ed.
Ms. Sabica Zehra	:	M.Com., B.Ed.
Ms. Zebi Rizvi	:	B.A., B.Ed.
Ms. Eram Shakeel Abbas	:	M.Com., B.Ed.
Ms. Shazia Anjum Rizvi	:	M.Com.
Ms. Saleha Khatoon	:	M.Sc. (Dietics & Nutrition), DCA, CFN
Ms. Anamta Rizvi	:	B.Com., B.Ed.
Ms. Zoha Fatima	:	B.Sc., B.Ed.

Primary

Ms. Sutapa Dey	:	M.A. (English), B.Ed.
Ms. Shadan Azmat	:	M.Sc.(Biochemistry), B.Ed.
Ms. Tazeen Rizvi	:	B.Sc., M.A. (English), B.Ed.
Ms. Hena Fatima	:	M.A. (Economics)
Ms. Nelofar Naqvi	:	M.A. (English)
Ms. Mehnaz Mehdi Abidi	:	B.A.
Ms. Sana Baqar	:	M.Com., B.Ed.
Ms. Kisa Fatima	:	M.A. (English), B.Ed.
Ms. Narjis Fatima	:	M.Com.(Applied Economics), B.Ed
Ms. Barkha Sharma	:	M.A. (Hindi), M.A. (Economics), B.Ed.
Ms. Ashab Baqar	:	M.Sc. (Chemistry), B.Ed.
Ms. Sakeena Raza	:	M.A. (Political Science), L.L.B., B.Ed
Ms. Ruby Rizvi	:	M.Com.(Accounting and Financial Management), B.Ed.
Ms. Huda Ameer	:	M.A. (English)
Ms. Tripti Pandey	:	M.A. (Education), M.A. (Hindi), B.Ed.
Ms. Ismat Saiyadah Shafaq	:	B.Sc. (Physics), B.Ed., MBA
Ms. Tasneem Zehra	:	M.Com.(Applied Economics), B.Ed
Ms. Nida Moid	:	M.A. (English), B.Ed.
Ms. Mini Handa	:	B.Sc., B.Ed., M.A.(Pursuing)
Ms. Zarrin Fatima	:	M.A (Urdu), MOALLIM (Urdu teacher training), U.T.C (Urdu teacher certificate), KHATIJATUL KUBRA (Jamia tuz Zahra)

Secondary

Ms. Iqbal Fatima Zaidi	:	M.A. (Urdu), M.A. (Political Science), B.Ed.
Ms. Mumtaz Fatima Rizvi	:	M.A. (Hindi), B.Ed.
Ms. Shahwar Abbas	:	B.A., B.P.Ed.

Teaching Staff

Ms. Sabiha Salman	:	M.A. (Psychology), Licentiate Teachers Diploma
Ms. Parul Trivedi	:	M.A. (Hindi), M.Phil. (Hindi), B.Ed.
Mr. Shahidul haq Siddiqui	:	B.Sc., B.Ed.
Ms. Nilofer Jafri	:	M.A. (Urdu), B.Ed.
Ms. Mahlaqua Siddiqui	:	B.LIS. , M.A. (English), B.Ed.
Mr. Aamir Ali	:	M.A. (English), M.A. (Physical Education)
Ms. Farheen Asrar	:	M.A. (English Literature) , M.A. (Geography), B.Ed.
Mr. Jai Banerjee	:	B.A., Diploma in Computer Applications
Ms. Zeba Rizvi	:	M.A. (Education), B.Ed.
Ms. Fizza Mehdi	:	M.Sc. (Zoology)
Ms. Arshia Tabassum	:	B.Tech (Electronics & Communication Engineering),B.Ed.
Ms. Fauzia Abbas	:	M.Sc. (Physics)
Mr. Irfan Ahmed	:	B.Sc., PGDCA, MCA, Diploma in Software Quality Assurance
Ms. Anam Haider	:	M.A. (Geography), B.Ed., Diploma MS Office
Ms. Asiya Mujeeb Ansari	:	M.A., B.Ed.
Mr. S. Arshad Husain	:	Intermediate, Luma Aur Usool, Karshenasi Arshad
Mr Hashim	:	Theology (Fazile-Fiqh) Urdu (Moallim Jama-e-Urdu)

Senior Secondary

Ms. Leena Shukla	:	M.Sc. (Chemistry), B.Ed.
Ms. Upasana Rastogi	:	M.A.(Fine Arts), B.Ed.
Mr. Suhail Raza	:	M.Com.
Mr. Arif Husain	:	M.Sc. (Mathematics)
Ms. Huma Rizvi	:	M.Sc. (Botany), B.Ed.
Ms. Bashir Fatima Kazmi	:	M.A. (Urdu)
Mr. Syed Kazim Imam	:	M.Com., B.Ed.
Mr. Monis Naqvi	:	B.Sc., B.Ed., MCA,CCNA, CTET
Ms. Masroor Fatima Abdi	:	M.Com , B.Ed.
Mr. Rajesh Pandey	:	M.A. (English), B.Ed.
Ms Nida Ikram	:	M.A. (English), B.Ed.
Ms. Ghazala Jafri	:	M.Com, B.Ed.
Mr. Mohammad Hasan Mehdi	:	M.A. (English), B.Ed.
Mr. Ishan Derick Singh	:	M.Com., B.Ed.
Ms. Eva Abbas	:	M.Sc. (Zoology)
Mr. Zahid Mehdi Rizvi	:	M.Sc. (Mathematics), B.Ed.
Mr. Mayuresh Singh	:	M.Sc., (Mathematics), M.Sc. (Information Technology), B.Ed.
Ms Nisar Fatima	:	M.Ed., M.A. (Child & Clinical Psychology), M.A. (Sociology), M.A. (Education)
Ms P Iyer	:	P.hd (Psychology),M.A., Advance Diploma in Management, Diploma in Training & Development

Non Teaching Staff

Adminitrative Staff

Mr. Syed Farman Kazmi	:	Administrative Officer
Mr. Sayed Ashraf Ali	:	Officer Utility
Mr. Shahid Husain	:	Office Superintendent
Mr. Zafrul Hasan	:	Accountant
Ms. Talat Sultana	:	Steno Typist
Mr. Syed Naushad Haider	:	Purchase Supervisor
Mr. Syed Nazim Husain	:	Office Assistant
Ms. Shagufta Husain	:	Receptionist
Mr. Syed Tafseer Husain	:	Caretaker
Mr. Yusuf Husain	:	Caretaker
Mr. Shahab Hasan	:	Computer Assistant
Mr. Mahboob Alam	:	Computer Supervisor
Mr. Arif Mohd.	:	Store Keeper
Mr. Habib Hasan	:	Supervisor
Mr. Rajeev Kumar Srivastava	:	Chemistry Lab. Assistant
Mr. Danish Abidi	:	Physics Lab. Assistant
Mr. Syed Mohd. Baqar Raza	:	Biology Lab. Assistant
Mr. Paiker Abbas	:	S.S.A.

Medical Staff
Dr. Iqbal Zaidi

Electrician Staff
Mr. Agha Haider Raza
Mr. Shujat Abbas
Mr. Mohd. Mirza

Security Staff
Mr. Ahmad Raza
Mr. Irshad Raza
Mr. Desh Raj
Mr. Mohammad Saleem
Mr. Sujeet Kumar
Mr. Ranjeet Kumar
Mr. Mohd. Zaigham

Gardeners Staff
Mr. Nasir Ali
Mr. Ram Lal Maurya
Mr. Shakeel Ahmad
Mr. Rakesh Kumar
Mr. Suresh Kumar

Peons
Mr. Taj Alam
Mr. Sajjan Ali
Mr. Murtuza Abbas Zaidi
Mr. Rajesh
Ms. Bittan Bano
Ms. Shabeena Raza
Ms. Ranjana Verma
Ms. Zahidun

Drivers
Mr. Ramzan Ali
Mr. Shakir Ali
Mr. Ram Suchit
Mr. Askari Raza

Sanitation Staff
Ms. Kanti Devi
Ms. Sunita Devi
Ms. Indira Kumari
Mr. Sunny
Mr. Krishna
Mr. Sonu
Mr. Khunkhun
Mr. Rinku
Mr. Subhash
Mr. Shariful
Mr. Mohd. Ali
Mr. Asiruddin
Mr. Vinod
Mr. Sanjay
Mr. Khairul



COLLEGE TEACHING STAFF

CLASS PHOTOS









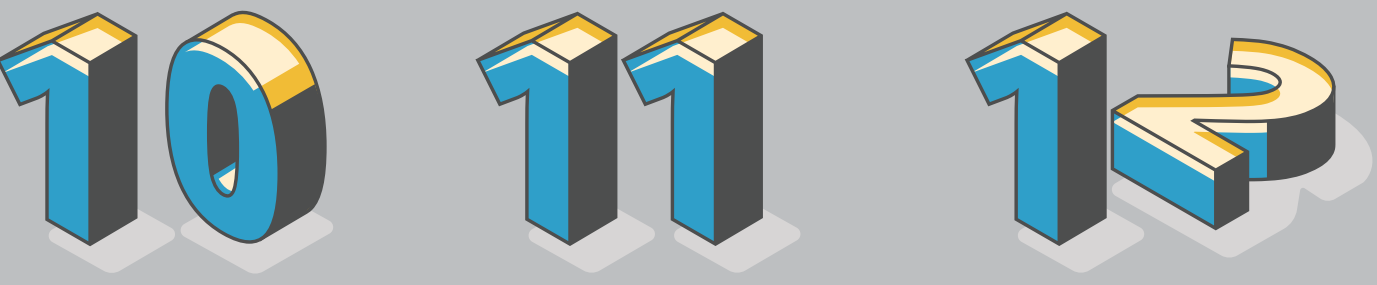



L.N.-A

Top (Left to Right)- Misbah Zehra, Aleena, Zainab Zehra, Syed Mohd. Bilal Rizvi, Sheikh Ali Hadi, Syed. Wafi Abbas, Mahreen Fatima, Husain Mehdi, Mohd. Abid Zaheer, Hamza Ali Khan, Sukaina Fatima, Saiyada Aayaat Zehra, Rahma Mubeen
Middle (Left to Right)- Mohd. Abbas Raza, Wali Abbas Mehdi, Marziya Fatima, Syeda Marziya Fatima, Insiya Fatima, Syed Shazfa, Siddiqa Fatima, Ailiya Zehra, Syed. Mohammad Rizvi, Syed. Mohd. Hasan Naqvi, Iffat Faarooqui
Bottom (Left to Right)- Ghazi Abbas, Kulsum Amina, Aliza Hashmi, Sakeena Zehra Rizvi, Zainab Ali, Mohammad Abid Husain, Ms. Saleha Khatoon (Class Teacher), Ali Husain, Alay Zehra Rizvi, Ariba Fatima Rizvi, Zehra Rizvi, Mariya Zaidi, Syed Abbas Mustafa.



L.N.-B

Top (Left to Right)- Faraz Husain, Mohammad Taqi Hasan, Mohammad Sajjad Rizvi, Mohammad Adil, Mohammad Rushaid, Mohammad Faiz Mehdi, Wali Mirza, Shadman Raza, Mohammad Wali, Kareema Rizvi
Middle (Left to Right)- Waniya Fatima, Syed Mohd. Bilal, Tasher Fatima, Ayat Zehra, Zainab Fatima Naqvi, Azma Fatima, Midhat Zehra, Saniye Zehra, Umme Kulsoom Fatima, Zoha Saeed, Mawa Abuzar, Mohammad Hamza, Muhammad Waiz
Bottom (Left to Right)- Insiya Fatima, Syed Fatima Sghra Rizvi, Maira Nadeem. Sayyed Yasub Mohd. Mohd. Ebaad Hussain Rizvi, Mohammad Ali Rizvi, Ms. Tazeen Taqi (Class Teacher), Mohd. Zain Abbas, Marefat Husain, Mohammad Yamin Mirza, Haniya Zahra, Tazkia Rizvi, Syed Fatima Kubra Rizvi



L.N.-C

Top (Left to Right)-Aaira, Aliza Siddiqui, Mohd. Ali, Abida Zahra, Butool Zehra, Narjis Zehra, Mariya Fatima, Ali Zafar, Mohd. Musa, Mustafa Haider, Nooruzba
Middle (Left to Right)-Mohd. Ali Raza, Zayaan Abbas Rizvi, Abdullah Ahmad, Syed Bashar Abbas Abidi, Mohammad Burhaan, S. Ibrahim Husain, Zainab Haider, Mohammad Asghar Abbas, Muhd. Arham Hayat, Mohd. Aahil Abidi, Mohd. Hasan Rizvi, Nabeel Abbas, Tahera Fatima, Adnan Khalid
Bottom (Left to Right)-Meeran Haider, Syed Sarwar Imam Rizvi, Syed Saqib Hussain Jafri, Mohd. Ghazi, Wareeza Zahra, Umra Khan, Ms. Anamta Rizvi (Class Teacher), Asiya Siddiqui, Mariyam Rizvi, Ashal Abbas, Sayed Shanawar Hussain Rizvi, Mohammad Umar, Mohd. Sher Ali Zaidi



U.N.-A

Top (Left to Right)-Syed Murtaza Abbas Rizvi, Syed Abbas Taqvi, Ridan Abbas Rizvi, Mehdi Hasan Naqvi, Syed Mohammad Abbas Rizvi, Syed Mehdi Hasan Zaidi, Mohd. Murtuza, Ayush Kumar, Syed Ahmad Raza, Mohd. Hashim, Syed Ali Haider Rizvi, Mohammad Ali, Mohammad Abdullah Mehdi Rizvi
Middle (Left to Right)-Kareen Agha, Mannatuz Zehra, Misba Fatima, Kaunain Ali, Yashfa Zehra, Mohammad Musa, Wahiba Haider, Zainab Shah, Batool Zehra Rizvi, Abul Fazal, Madiha Waseem, Sayed Wajiha Mehdi, Maryam Raza, Syed Adeeba Rizvi, Aiza Fatima
Bottom (Left to Right)-Wajahat Rizvi, Mariyam Rizvi, Syeda Masooma Zehra, Adeeba Zehra, Insiya Kazmi, Mahira Naqvi, Ms. Zebi Rizvi (Class Teacher), Samiya Zehra, Aliya Rizvi, Misbah, Waniya Haider, Aliza Rizvi, Syed Mohd. Akbar Zaidi



U.N.-B

Top (Left to Right)-Alishba Fatima, Areeba Fatima, Inaya, Falak Fatima, Wahiba Tanveer, Syed Maryam Fatima Zaidi, Mohd. Hasan Rizvi, Mohammad Nadir, Rahbar Haider Rizvi, Baqia Rizvi, Izna Zaidi, Masooma Zainab, Butool Fatima, Aza Khan Faiza Fatima
Middle (Left to Right)-Quaim Haider, Mojiz Abbas Rizvi, Mohd. Akbar Durrani, Ahmad Ali Zaidi, M. Mahir Rizvi, Khushboo Jafri, Sakeena Fatima, Qera Zehra, Ali Abbas, Mustafa Ali Khan, Mohd. Zama Rizvi, Syed Yazaan Abbas Zaidi, Saiyyad Husain Raza Naqvi
Bottom (Left to Right)-Mahvish Abbas, Aayat Rizvi, Mohammad Abbas, Haider Mehdi, Mohammad Abdullah Javed, Syed Mohammad Wahab, Ms. Sabica Zehra (Class Teacher), Mohammad Wajih Husain, Arhaan Ali, Jari Abbas, Mohammad Tasmeer Hasan, Warisha Fatima, Alaina Raza

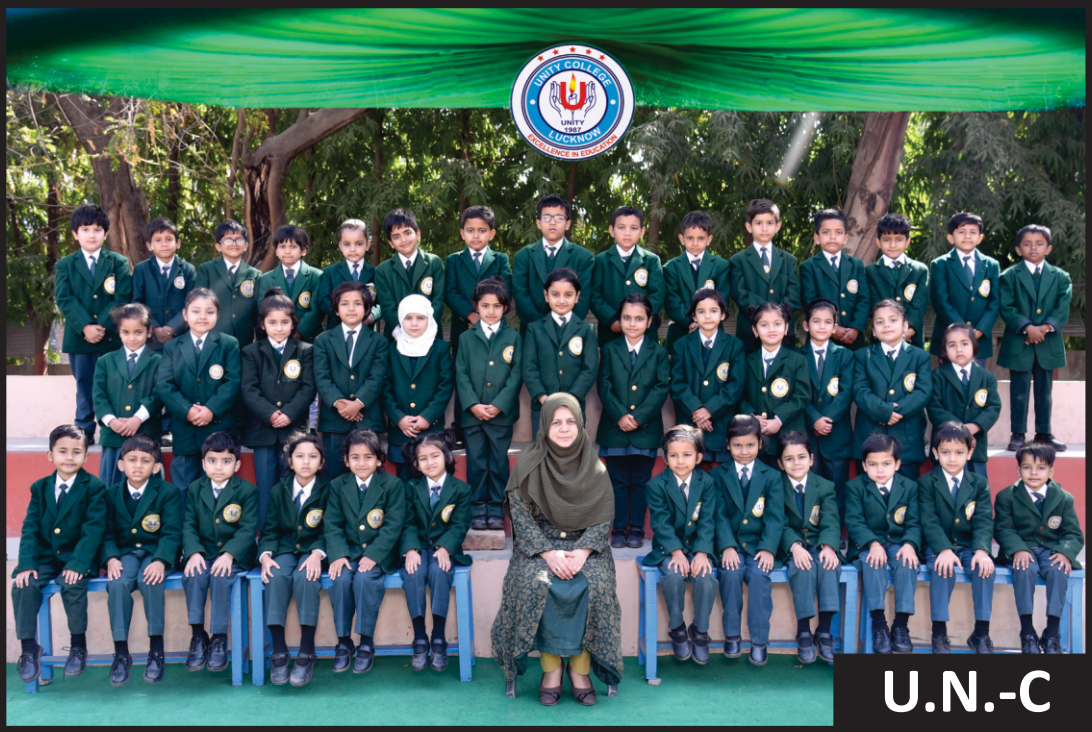

U.N.-C

Top (Left to Right)-Mohd. Ali, Ibad Beg, Mohd. Faheem Rizvi, Maimoona Farooqui, Kulsoom Zehra, Mustafa Abbas, Yusuf Husain, Syed Hasham Abbas, Zaheen Fatima, Wali Hasan, Mohammad Ashtar, Ahmad Abbas, Arkam Rafiq, Syed Mohd Mehndi Jafri, Mohd. Qasim Rizvi
Middle (Left to Right)- Marziya Fatima, Barkat Zehra, Rumaisa Rizvi, Hida Zehra Rizvi, Batool Zahra, Fatima Mirza, Aliya Fatima, Anaya Zehra Abidi, Kulsum Fatima, Kulsoom Fatima, Maryam Fatima, Tasbeeh Jafri, Ali Zaidi
Bottom (Left to Right)-Mohammad Zama, Faraz Abbas, Mohammad Naqi Rizvi, Inayat Fatima, Minsa Zainab, Maryam Fatima, Ms. Sabiya Bano (Class Teacher), Wela Zainab, Hooriya Zehra, Wajeha Zehra, Ali Mehdi, Syed Asgar Mehdi, Basheer Abbas



PREP-A

Top (Left to Right)- Syed Mohammad Taha Rizvi, Syed Zafar Hammad Rizvi, Mohd. Hasnain Zaidi, Wajih Abbas, Mohd. Aun Kazmi, Ahmad Sarosh, Mohd. Zerhaan Raza Rizvi, Qayam Mehndi Imtiyaz, Mohammad Meezaan Abbas, Ali Rahber Husain, Mohd. Mehndi, Mohd Safdar, Azhar Ali Abidi
Middle (Left to Right)- Anam Rizvi, Zahra Widad Raza, Fizza Fatima, Mohd. Asad, Syed Ali Raza Rizvi, Bariha Fatima, Arshiya Zainab, Kainaat Zahra, Shadma Zehra, Umme Abiha Zehra, Fatima Farooqui, Mohammad Ali Haider Rizvi, Ameen Husain, Mohd. Husain
Bottom (Left to Right)- Zehra Zaidi, Abiha Fatima Abidi, Waliyah Fatima, Fizza Fatima, Masooma Zainab, Madeeha Zehra, Ms. Ashita Joseph Cutting (Class Teacher), Rida Zaheen, Anaeza Fatima, Laiba Fatima, Fatima Kulsum Rizvi, Hania Siddiqui, Uqba Noor Jafri



PREP-B

Top (Left to Right)- M. Mojiz, Ali Ghazi Rizvi, Mayank Shama, S. M. Tauzee Husain Raza, Syed Sidra, Hamna Talha, Mohd. Husain Jafri, Mohd. Taha Rizvi, Syed Ali Rizvi, Mohd. Shahzain, Mohd. Mujtaba, Asad Ababs, Rehan Saeed, Adeeba Zehra Moosvi, Umme Abiha Zehra, Alina Rizvi
Middle (Left to Right)- Mohammad Kiyan, Syed Azaan Haider, Mohd. Asghar Imam Rizvi, Batool Fatima Zaidi, Mubashara Fatima, Zoha Naseem, Inaaya Rehman, Janvi Chowdhary, Fatima Farwa, Mahvish Fatima, Rabab Fatima, Tasneem Zehra, Uroosa Siddiqui, Yahya, Mohd. Ibrahim, S. M. Abbas Ali Zaidi, Syed Ahras Abbas Naqvi, Mohd. Mehndi
Bottom (Left to Right)- Masuma Abdi, Anamta Fatima, Yasha Fatima, Aliya Zaidi, Syed Ayaan Hussain Rizvi, Syed Murtuza Hussain, Ms. Eram Shakeel Abbas (Class Teacher), Mohd. Qarib Rizvi, Danish Abbas, Bareen Fatima, Kulsoom Fatima, Heba Zehra, Riza Zainab Fatima



PREP-C

Top (Left to Right)-Mohd. Askari, Izna Zehra, Mariyam Fatima, Mohaddisa Zehra, Ainy Zehra, Inaaya Aqeel, Mohd. Ali Mehdi Kazmi, Daniyal Abbas, Abbas Mahdi Kazmi, Wasif Husain Zakir, Syed Haider Rizvi, Syed. Zoha Fatima, Sahrish Mirza, S. Anamta Bano, Areeba Fatima, Syeda Myrah Hasan Rizvi
Middle (Left to Right)-Syed Mohammed Sadiq Abbas, Sayed Ameen Raza, Aaima Batool Rizvi, Hana Anis, Umme Abiha Zehra, Batool Hasan, Bisma Fatima, Fatima Hashim Abidi, Anamta Kazmi, Maryam Hasan, Kaneez Sayyada Rizvi, Wara Rizvi, Musawwir Abbas, Mohammad Mudeer Mehdi.
Bottom (Left to Right)-Jawwad Mustafa Haider, Syed Adeel Hasan Rizvi, Takseen Fatma Naqvi, Ayra Fatima, Yasra Fatima Rizvi, Vania Zehra, Ms. Meena Naqvi (Class Teacher), Arham Mirza, Zehra Fatima, Hiba Ayub, Innama Fatima, Adeeb Husain, Zain Mohammad



I-A

Top (Left to Right)- Fatima Raza, Marzia Abidi, Umme Kulsum, Rahela Fatima Abidi, Mohd. Taqi, Gazi Abbas, Ayan Haider, S. Mohammad Haider Naqvi, Mohd. Hamza, Syed Fazl Mohammad Rizvi, Syed Qasim Abbas Abidi, Zama Rizvi, Alamdar Husain Naqvi, Ali Samad, mohd. Taha, Aliya Fatima, Alameen Fatima, Areeba Fatima, Fizza Fatima
Middle (Left to Right)- Maryam Zehra, Haleema, Masooma Zehra, Iqra Naaz, Hibah Hasan, Sabeen Zehra, Maryam Zaidi, Kulsum Zehra, Syeda Rafat Fatima, Waiza Fatima Rizvi, Yaseen Fatima, Asra Zaidi, Zehra Fatima, Aroush Fatima, Ayat Zehra
Bottom (Left to Right)- Mujtaba Kazmi, Mohd. Faraz Raza, Ali Raza Jafri, Mohammad Zuhaib Meraj, Syed Mohd. Ali Hasan Rizvi, Ali Raza Dabeer, Ms. Mini Handa (Class Teacher), Mohammad Mehdi Abbas, Mohd. Abis, Syed Askari Hasan, Hasan Ahmad, Ashtar Abbas Rizvi, Mohammad Kazim



I-B

Top (Left to Right)- Syed Hadi Raza Jafri, Arham Nisar, Jari Abbas, Ali Abbas, S. Suhail Haider, Syed Mohammad Raza, Mohd. Ayan Zaidi, Arshiyaan Ahmad, Rifat Husain Rizvi, Mohammad Mujtaba, Husain Mehdi, Mohd. Ansab, Syed Arham Husain, Fazal Ali Rizvi, Mohd. Shahaan Hussain Rizvi

Middle (Left to Right)- Waniya Shahid Husain, Alfiya Zehra,Baiyyana Batool Kazmi,Sarah, Hayat Fatima, Butool Sarkar Rizvi, Zainab Fatima, Adifaah Fatima, Etemad Zahra, Fatima Kazmi, Rabab Fatima, Amber Zahra Naqvi, Vasea Zahra, Kaunain Fatima, Alishba Zahra

Bottom (Left to Right)- Zayan, Mohammad, Ibrahim Tanveer, Amina Fatima, Kulsoom Fatima, Shaikh Shahina Fatima Ms. Sutapa Dey (Class Teacher), Alashba Maliki, Zaheen Zehra, Ateebah Batool Rizvi, Syed Mohd Raza Rizvi, Arman Zaidi, Mohammad Ridaan



I-C

Top (Left to Right)- M. Kumail Haider, S. M. Ghazi Jafar, Musayyab Abbas, M. Ammar Haider, Mujtaba Haider, Zoya Fatima, Wania Fatima Rizvi, Hira Kashif, Sadiqa Fatima, M. Rahib, Husain Abbas, Mohd. Naqi Mehdi, S. Zain Rizvi, Syed Sadiq Husain Jafri

Middle (Left to Right)- Syed Aliya Fatima, Mannat Ali, Mohammad Husain Naqvi, Ghazi Husain, Syed Mohammad Haider Abbas, S. Shujaat Abbas, Wali Husain, Abuzar Zaki, Ibaad Khan, Mohd. Nabeel Jawwad, Mohammad Ali Farooqui, Mohd. Zain, Alhamd Meraj, Syed Mohd. Raza, Shanawar Ali, Zehra Husain, Mahi Ali Rizvi

Bottom (Left to Right)- Mohd. Mahib Khan, Azlaan Zaidi, Ainy Fatima, Kinza Fatima, Insiya Zehra, Rameen Naqvi, Ms. Sakeena Raza (Class Teacher), Batool Rizvi, S. Bahar Zehra Zaidi, Ishana Zehra, Fairy Fatima, Mohd. Saud, S. M. Zainul Zaidi



Top (Left to Right)- Syed Arshan Abbas, Wafa Abbas, Mohammad. Ameen, Qaima Mehdi, Lubaba Fatima, Binish Zehra, Rida Zainab, Batool Fatima, Afra Noor, Mohammad Ali, Imran Abbas , Yasha Butool, Syed Yazdan Ali
Middle (Left to Right)- Madiha Rizvi, Aatefa Zehra, S. Rozy Fatima Kazmi, Masooma Rizvi, Mohd. Arsh Mirza, Aka Raza Khan, Abbas Mehdi, Sayed Warda Zehra, Aaquib Husain, Ayaan Abbas, Malaz Jafar Naqvi, Inaya Fatima, Zaheen Fatima Rizvi, Masooma Ali, Khatija
Bottom (Left to Right)- S. Saqlain Haider Rizvi, Syed Mohd. Asad Abbas, Wajiha Fatima, Fazela Fatima, Syeda Aira Fatima, Sukaina Abbas, Ms. Narjis Fatima (Class Teacher), Sadiqa Zaheer, Tatheer Fatima, Hadiya Fatima, Tasmiya Fatima, Tabeer Alam, Mohd. Adeeb Rizvi



Top (Left to Right)-Saniya Naqvi, Khatija Zehra, Zakiya Fatima, Mehdi Raza Zaidi, Mohd. Aman, Asad Asheer, Syed Mohd. Hasan Raza Zaidi, Mohd. Zuhair, Mohd. Atir Aslam, Mohd. Atif Aslam, Mohd. Wasi Hasan, Zehra Ibrahim, Zainab Amina Rizvi, Mehwish Fatima
Middle (Left to Right)-Aiman Fatima, Aliya Abidi, Iqra Hasan, Waniya Fatima, Wajiha Agha, Abeeha Fatima, Mohd. Ashar, Zama Abbas, Mohd. Raza Hasan, Arman Khan, Syed Lameen Husain, Alia Fatima, Raymeen Fatima, Mariyam Abdi, Aeliya Fatima, Samiha Fatima
Bottom (Left to Right)-Abbas Mehndi, Arman Hasan, Imdad Ali, Irfaq Husain, Tatheer Fatima, Insiya Fatima, Ms. Mehnaz Mehdi (Class Teacher), Nahiya Fatima, Ariba Fatima, Shabi Husain, Mohd. Faizaan Reza, Shams Abbas, Jari Abbas



II-C

Top (Left to Right)- Mohd. Areeb, Syed Yashab Abbas, Ali Mehdi, Yashab Abbas, Mohd. Moosa Alam, Hanzala Khan, Yumnah Imtiyaz, Humaira Zehra, Insha Aliya Rizvi, Wali Abbas, Mohd. Fahad Hashmi, Mohd. Izaan, Jawad Haider, Syed Haider Abbas Abdi, Syed Mohammad Abbas Rizvi

Middle (Left to Right)- Waniya Fatima, Marziya Fatima, Maher Fatima, Fizza Batool, Sayyeda Fatima Hayat, Khadija Hasan Rizvi, Juveria Kashif, Ainy Fatima, Zoya Fatima, Wajeeha Fatima, Areefa Fatima, Fatima Saeed, Qirat Fatima, Rushda Rafiq, Saiyyada Ibtida Zehra Rizvi

Bottom (Left to Right)- Amaan Abbas, Mohd. Habib, Wajeeha Fatima, Mubashira Fatima, Imama Fatima, Aaliya Fatima Zaidi, Ms. Nida Moid (Class Teacher), Batool Jafri, Wajiha Butool Abidi, Zunaira Affan, Mantasha Zehra, Mohd. Ali Rehan, Syed Hadi Murtaza Rizvi



III-A

Top (Left to Right)- Mohd. Shams Husain, Mohmmad Arhaan Rehan, Mohd. Yameen, Meer Mohd. Akbar, Mohammad. Aqib, Pranjal Chowdhry, Aun Alam, Rahil Husain Rizvi, Syed Laraib Husain Rizvi, S. Mohd. Muntazir Zaidi, Mohd. Shams Haider, Syed Azlaan Husain Rizvi, Zaurez Hussain Rizvi, Mehdi Husain

Middle (Left to Right)- Ramiza Fatima, Falak Arzoo, Sakina Rizvi, Aizah Alam, Tatheer Zehra, Fatima Zehra Rizvi, Syeda Zaheen Fatima, Huda Hayat, Fatima Zehra, Poorvasha Patra, Aayat Fatima, Hunaiza Shabbir, Areeba Mehdi Husain

Bottom (Left to Right)- Fariya Jafar, Anamta Zehra Rizvi, Mohd. Fauzan, Ibraheem Mirza, Areeba Hasan Zaidi, Ms. Ruby Rizvi (Class Teacher), Maryam Zahra, Abdul Rafey, Syed Mohammad Ali Naqvi, Inaaya Fatima, Aairah Farhan



III-B

Top (Left to Right)- Syed Daniyal Mosvi, Ayan Abbas, Izaan Hasan, Yasir Husain, Mohammed Muntazir, Mohd. Suleman , Syed Mohd. Ghazi Ahsan, Syed Kumail Haider, Syed Abid Raza Zaidi, S.M Qamber Mehdi Rizvi, Syed Jawad Haider, Mohammed Hur, Syed Shabih Abbas, Mohammed Qamber Abbas

Middle (Left to Right)- Mohammad Ibrahim Haider, Syed Sadiya Zaidi, Nabeela Zainab, Sakeena, Butool, Taiba Ikhlaq, Samana Zehra, Alfiya Rizvi, Iqra Fatima, Abhiha Zaidi, Wajiha Zaki, Aqsa Riyaz, Ayat, Vanyia Kazmi, Mohammad Zuhair

Bottom (Left to Right)- Syed Saqib Ahmed Rizvi, Nihal Raza, Fariya Zehra, Syeda Adeeba Fatima Rizvi, Mahira Maimoon, Ms. Shadan Azmat (Class Teacher), Misbah- Ul- Huda, Wajiha Fatima, Noor Fatima, Mirza Arshan Abbas, Mohammad Mehdi Rizvi, Mohammad Faisal



III-C

Top (Left to Right)- Syed Mohammad Uzair, Abbas Ali, Syed Mohammad Ghazi, Mohammad Hujjat, Mohammad Ahsan Abbas, Shanawar kha, Syed Mohammad Yousuf Husain, Syed Mohammad Muntazir Alam, Yasir Abbas, Mohammad Aryab Abbas Kazmi, Syed Mohammad Razeen Agha, Mohammad Hamza Mehdi, Syed Mohammad Safiullaha

Middle (Left to Right)- Abdul Samad, Sakeena Naqvi, Masooma Zaidi, Aniya Abbas Mosvi, Shafiya Zehra, Saba Fatima Rizvi, Amna Sheikh, Umme Abiha Rizvi, Hifza Talha, Sarah Ali, Wajiha Zehra 1, Waheba Zehra, Azma Fatima, Mirza Mohammad Ghazi

Bottom (Left to Right)- Husain Agha, Fatima Batool, Mubashira Fatima, Zayra Mazhar, Ummul Vara, Aayda shahab, Ms. Nelofer Naqvi (Class Teacher), Waniya Fatima Rizvi,Sadaf Beg, Rida Fatima, Wajiha Zehra 2, Mashiyat Zehra Rizvi, Sayed Hasan Mujtaba



Top (Left to Right)- Mohd. Katif, Aqil Ali, Saiyed Husain Zaidi, Mohd. Farhan Kha, Mohd. Raza, Mohammad Arqam, Mohd Mehndi, Syed Mohd. Jari Abbas, Mohammad Waqi, Zainul Hasan, Arsh Zaidi, Azeem Husain , Zainul Husain, Hamza Hameed, Muntazir Abbas, Mohammad Waiz Agha, Syed Mohd. Azhar Haider Husaini

Middle (Left to Right)- Syed Ghazi Abbas, Wajida Naqvi, Sakeena Riyaz, Aliha Fatima, Kashish Fatima, Alina Fatima, Alaima Raza, Zainab Raza, Saniya Zehra Rizvi, Aman Fatima, Turab Zaidi, Nehaj Zehra, Fizza Zainab, Raziya Batool, Zainab Naqvi, Mohd. Ashir Ali

Bottom (Left to Right)- Khushi Fatima, Syed Aliya Fatima Zaidi, Mantasha Zehra, Sukaina Shahnawaz, Aafiya Zehra, **Ms. Kisa Fatima (Class Teacher)**, Sheeza Fatima, Hava Siddiqui, Syed Nabiya Raza, Aliya Zehra, Hal Ata Zahra



Top (Left to Right)- Wali Husain, Syed Mohd. Kavish Taqvi, Syed Haider Abbas Zaidi, Mohd Ayan, John Abbas Rizvi, Shuraif Raza, Mohd Shuja, Mohd Samad Zaidi, Mohd Abbas, Syed Laraib Mehdi, Syed Ali Raza Rizvi, Mohd Ali Husain Rizvi, Raza Mehdi, Moosa Abbas, Syed Abbas Raza, Mohammad Ammar, Mohd Aqeel Jawad

Middle (Left to Right)- Ali Akbar, Syed Zaman Naqvi, Lubaba Fatima, Maryam Zahra Naqvi, Seqah Fatima Rizvi, Aliza Zahra, Noor Fatima, Misbah Naqvi, Saniya Zehra, Ata Zehra, Aayat Fatma, Samra Fatima, Mohd Jasim, Adeel Abbas

Bottom (Left to Right)- Yasha Fatima, Farwa Fatima, Muneeba Junaid, Innama Abbas, Zaini Baqar, Ameen Zehra, **Ms. Sameena Husain (Class Teacher)**, Kusha Bano, S. Kulsoom Fatima, Abeeha Batool, Ayelin Mehdi Jafri, Fatima Huda Baqri, Sumbul Alam



IV-C

Top (Left to Right)- Syed Zaki Murtaza Rizvi, Abdul Kareem, Mohammad Raza Rizvi, Amaan Ali, Qusain Abbas Kazmi, Mohammed, Syed Husain Murtaza Rizvi, Khizr Syed Abbas, Syed Mohammad Ali Zaidi, Armaan Husain, Syed Aley Imran, Mohd Ali Haider, Syed Mohd Hasnain, Yusuf Haider, Ali Ammar, Syed Ali Abbas

Middle (Left to Right)- Mohd. Husain Zaidi, Syed Rahib Haider, Ali Ammar, Ayesha Hayat, Irtiqa Zainab Agha, Farheen Naqvi, Zainab Fatima, Zainab Bano, Mariyam, Kinza Fatima Rizvi, Abdul Fahad, Mohd Ammar, Mohd. Arman Naqvi, Syed Ali Zaman Zaidi

Bottom (Left to Right)- Nabiha Fatima, Sukaina Husain Rizvi, Sara Sajid, Insha Zehra, Waliya Zehra, Ms. Sana Baqar (Class Teacher), Rahnuma Fatima, Ameera Khan, Sara Zehra, Syed Sumaira Bano, Iqra Naqi



V-A

Top (Left to Right)- Mohammad Zamaan, Ata Abbas, Rehan Haider, Mohammad Abraham, Syed Ali Abbas Zaidi, Mohammad Abid Iqbal, Mohammad Amaan, Mirza Abbas Husain, Ghazi Abbas, Abul Fazl Imtiaz, Mohammad Farhan, Syed Wali Kazim Rizvi, Mohammad Zaid Ghazi, Baqir Haider Rizvi, Syed Mohd. Akbar Zaidi, Syed Hasan Abbas, Shazan Murtuza Zaidi

Middle (Left to Right)- Mohammad Arshad, Mohammad Suhail Abbas, Masooma Fatema, Asma Husain, Kisa Fatima, Samra Fatima, Ilma Aqeel, Adeeba Zehra, Farwa Zehra, Siraat Fatima, Zainab Fatima, Tuba Fatima, Syed Zoya Zehra, Aliya Fatima Abidi, Zoya Siddiqui, Mashiyat Fatima, Zaigham Abbas

Bottom (Left to Right)- Sayyeda Sabika Rizvi , Abiha Fatima , Syeda Tuba Mirza, Khadija Mehdi, Wajiha Butool, Ms. Ashab Baqar (Class Teacher), Afreen Fatima, Shifa Fatima, Marzia Fatima, Syeda Mariyam Rizvi, Kanza Aalam



Top (Left to Right)-Tahzeen Fatima, Azmi Bano, Laraib Raza, Ali Hasan, Syed Mohd. Atif Rizvi, Mohd. Haider, Mohammad Sadaan Rehan, Mohd. Faiz, Hasham Abbas, Mohd. Taha Zaidi, Syed Mohd. Zaman Naqvi, Muntazir Hussain, Waheb Askari, Mohammad Rizvi, Sami Abbas, Mirza Azam Raza, Zikra Raees, Muniba Zainab
Middle (Left to Right)-Huda Jafari, Rakshi Fatima, Aazeen Jafar, Laiba Aziz, Umme Abiha Fatima, Shifa Zehra, Sitwat Fatima Rizvi, Aamna Khatoon, Aliya Hasan, Absaar Jafar, Yusra Husain, Zainab Kazmi, Sukaina Hasan, Mysha Siddiqui
Bottom (Left to Right)-Alqama Abbas, Bushra Fatima, Sabika Fatima, Maheen Rehan, Alisha Fatima, Bushra Mirza, Ms. Huda Ameer (Class Teacher), Butool Rizvi, Tasbeeh Fatima, Parishah Fatima, Almas Fatima, Kulsum Mehdi Zaidi, Fatima Khadija



Top (Left to Right)-Mohammad Ahmad Khan, Mohammad Sadiq, Hassan Husain, Fazal Mehdi, Mohd. Faisal Hashmi, Ali Alam Rizvi, Syed Ahsan Rahman, Syed Ahsan Mehdi, Mohd. Amaan Haider, Naqi Abbas, Mohd. Zaid Husain, Mehdi Murtaza Rizvi, Atif Akhtar, Mohd. Samad Rizvi, Syed Mohammad Minhaj Naqvi, Sibtain Husain, Abu Fariz Rafi Ansari
Middle (Left to Right)-Mohammad Yunus,Amal Ameer, Aatifa Zainab Kazmi, Shagofa Ilyas, Zoha Sajjad, S. Wamiqa Zehra Rizvi, Haniya Jafar, Zainab Hilal Naqvi, Wahiba Fatima, Jasra Fatima Mirza, Tafseer Fatima Zaidi, Farwa Zehra, Fatima Haniya, Andaleeb Rizvi, Hadi Rizvi
Bottom (Left to Right)-Warisha Fatima Rizvi, Mariyam Naqvi, Anabia Razi, Fatima Haniya, Tasneem Fatima Rizvi, Syed Aiman Fatima, Ms. Tasneem Zehra (Class Teacher), Samana Zaidi, Butool Fatima, Syeda Fatima Kulsoom, Alisha Hasan, Kainat Fatima, Rabab Fatima



Top (Left to Right)- Mohd. Ayan Naqvi, Mohd. Hamza, Naqi Abbas, Zargham Haider, Mohd. Afzal Mirza, Mohd. Suroor, Farhan Hasan, S. Mohd. Ali Rizvi, S. M. Baqir, Abdul Aqib, S. Fuzail Murtuza Rizvi, Athar Abbas, S. Ali Raza Rizvi, Mir Abbas Zaidi, Aliyas Husain.
Middle (Left to Right)- S. Ali Mehdi, Mohd. Abbas, Marziya Fatima, Yashra Fatima, Almaz Zehra, Fashiha Zehra, Insiya Rizvi, Wajeeha Zehra, Angel Fatima, Zahra Mehdi, Marziya Zehra, Afsana Fatima, Areeza Hasan, Labiqa Abidi, Kisa Rizvi, Mohd. Anas Ahmad, Mohd. Hasan.
Bottom (Left to Right)- Midhat Fatima, Shahzahn Shujata Jafri, Aashna Butool Zaidi, Rida Zainab, Sadiqa Fatima, Meezane Zehra, Ms. Anam Haider (Class Teacher), Fatima Iqbal, Fatima Zarrar, Yaman Rizvi, Sukaina Rizvi, Suroor Fatima, Zuhana Imran Warsi.



Top (Left to Right)- Ali Husain, Mustafa Ali Kazmi, Hussain, Rafiusshan Haider Rizvi, Lakshya, S. M. Abbas Zaidi, S. M. Murtuza Mehdi Jafri, S. M. Qasim Husain, M. Sarim, S. Wali haider, M. A. Haider, Wahib Abbas, M. Raza, Jafar Sadiq.
Middle (Left to Right)- Lazeena Zaidi, Iqra Fatima, Misbah Abbas, Siratuz Zehra, Wara Zehra, Zainab Fatima, Hadiqa-tuz-Zehra, Drishti Sharma, Ataina Abidi, Noor Fatima, S. Eshail Zaidi, Huda Fatima, Anusha Zehra, Sareena Fareed.
Bottom (Left to Right)- Insiya Fatima, Asiya Rizvi, Lubna Khan, Yaman Fatima, Zehra Rizvi, Ms. Parul Trivedi (Class Teacher), S. Iman Butool, Mariyam Fatima, Mehdia Kazmi, Gulshan Fatima, Zehra, Fatima.



Top (Left to Right)- Afzal Shameem, Mohd Muzzammil Mirza, Syed Alishan Hussain, Mohd Mehdi Abbas, Mohd Ali Gaazi, Shaji Agha Wasi, Sanad Ali Rizvi, Syed Ghazi Abbas, S. M. Hussain Rizvi, Syed Kazim Murtuza Rizvi, Syed Arsam Abid Zaidi, Mohd. Adil Abbas, Syed Hasan Abbas Zaidi, Yasub Abbas, Mohd. Ameen Rizvi, Mohd. Taha.
Middle (Left to Right)- Jon Hasan, Syed Ali Sajjad Zaidi, Wahdat Fatima, Aliza Fatima, Haya Fatima, Zarfshan Fatima, Rohma Arif, Wajeeha Jafri, Tatheer Fatima, Yaman Fatima, Ariza Mehdi, Waliha Fatima Rizvi, Shahzad Haider, S.M. Ali Abbas Rizvi.
Bottom (Left to Right)- Fariya Fatima, Lubaba Hasan, Kisa Fatima, Alika Shabbir, Minhal Athar, Ms. Mehreen Rizvi (Class Teacher), Binish Fatima, Fabeha Mehdi, Sakeena Naqvi, Umme Kulsoom, Irtiqa Hasan.



Top (Left to Right)- Mohd. Husain Hamza, Syed Akbar Hussain, Mohd. Kazim, Muqtadir Abbas, Syed Ali Murtuza, Mohd. Amaan Ali, Mohd. Ghazi Abbas, Abdul Samad, Ahmad Ali Jafri, Syed Haider Raza, Mohd. Wali, Mohd. Kumail, Ehtisham, Abbas, Syed Mujtaba Alam, Mohd. Ali, Mohd. Suhail.
Middle (Left to Right)- Mohd. Imroz, Syed Dawar Abbas, Husnain Abbas Zaidi, Simra Raza, Anam Zehra, Kadija Zaidi, Aliya Zehra, Anam Zahra, Maryam Jafri, Sakeena Zainab, Kaval Rizvi, Qudsiya Fatima, Meraj Fatima, Aun Haider, Syed Mohd. Rizvi, Mohd. Arman Khan.
Bottom (Left to Right)- Ehsas Zehra, Saher mehdi, Alveena Mehdi, Andleeb Fatima, Sehar Alvi, Mehdi Zehra, Mr. Shahid-ul-Haq Siddiqui (Class Teacher), Ambareen Zehra, Maryam Zehra, Quba Shakeel, Qurba Zehra, Fareha Fatima, Lazeena Shahnawaz.



Top (Left to Right)- Syed Ayan Ahmad, Akbar Ali, Mohd. Azain, Wali Husain, Mohd. Jawwad, S. M. Hasnain Rizvi, Ali Husain, Tauseef Askari, Daniyal Agha, Sheezan Abbas, Yash Saini, Wali Raza, Mohd. Sameer, Mohd. Murtaja, Mohd. Maaz, Muzammil Agha, Hasham Mehdi
Middle (Left to Right)- S. M. Ghani Abbas, S. M. Kashif Hasan, Anzar Ahmad, Ali Abbas, S. Zaman Fatima, Taha Rizvi, Anayah Siddiqui, Areeba Fatima, Safeena Naqvi, Wajeeha Naqvi, Samana Fatima, Rabab Syeda, Yusha Abbas, Haider Raza, Ashhad Ali, Asad Raza, Mohd. Husain Rizvi
Bottom (Left to Right)- Sabika Fatima, Khadija Kubra, Fizza Kazmi, Kulsoom Fatima, Kisa Zehra, Fizza Fatima, Ms. Nilofer Jafri (Class Teacher), Alina Fatima, Aamra Rizvi, Wajiha Zehra, Lubna Zehra, Aayat Khan, Yamish Fatima



Top (Left to Right)- Aqsaam Hasan Rizvi, Mohammad Hur Naqvi, Adeeb Raza, S. Ayaan Haider Rizvi, Sameer Husain, Ayan Abbas, S. M. Haider Rizvi, Kaunain Hasan Abbas, Mohammad Sajjad Baqri, Syed Mohd. Qumber, Samar Abbas Rizvi, Kashan Raza Naqvi, Mohd. Qasim, S. Hasan Rizvi, Syed Zainul Imam Rizvi, Mohd. Khizar
Middle (Left to Right)- Kamran Haider, Md. Talib, Wafa Abbas, Md. Armaan, Md. Hasan, Zainab Fatima, Sayeda Zehra, Arsala Fatima, Ata Fatima, Shabahat Asghari, Momina Fatima, Zainab Fatima, Mohammad Areeb, S.Mohd. Kazim Raza Zaidi, Mohd. Faiz Raza, Ghazi Haider, S. Mohd. Habeeb
Bottom (Left to Right)- Alina Fatima, Ali Navazish, Farheen Fatima, Mashiyat Fatima, Maryam Fatima, Mantasha Zahra, Ms. Sabiha Salman (Class Teacher), Sakeena Rabab, Amreen Fatima, Kisa Fatima, Haniya Raza, Marhaba Fatima, Saniya Khan



VIII-A

Top (Left to Right)- Avan Mirza, Syed Mohsin Hasan, Syed Wahab Husain, Mohd. Taqi Abbas, Mohd. Qaseem Haider, Abbas Raza Naqvi, Azan Mohd, Qaim Abbas Zaidi, Syed Haider Jahan, Syed Ayan Husain, Mohd. Arham Khan, Mohammad Raza, S. Aqeel Raza Rizvi, Safiul Hasan, S. Ayan Haider, Syed Haider Raza

Middle (Left to Right)- Furaat Abbas, Tatheer Fatima, Nashra Fatima, Seher Bano, Haniya Zehra Mirza, Sameen Fatima, Mariyam Shamim, Fatima Rizvi, Saleha Fatima, Azra Zainab, Khadija Khan, Irtiqa Hasan, Kisa Fatima, Adeeba Yaqub, Ghazee Abbas.

Bottom (Left to Right)- Unnati, Shaur Fatima Naqvi, Kulsoom Fatima, Fatima, Tatheer Zaidi, Alviya Fatima Rizvi, Ms. Fizza Mehdi (Class Teacher), Umme Abiha Fatima, Kashish Fatima, Ariba Rizvi, Daniya Rehan, Butool Fatima, Mariyam Fatima Rizvi.



VIII-B

Top (Left to Right)- Abbas Husain, Arsalan Ahmed, Mohd. Ali, Wassaf Javed, Abu Sufiyan, Wali Imam, Mohd. Kumail, Tilmeez Hussain, Abbas Mehdi, Kabir Abbas, Mohd. Minhal, Mohd. Imran, Mohd. Farhan, Mohd. Ahsan, Arham Haider, Waqar Husain.

Middle (Left to Right)- Humair Abbas, Aun Nishat, Hasan Qasim, Mantasha Nusrat, Fatima Moosvi, Dua-e-Zehra, Samana Hussain, Sara Iqbal, Khizran Zehra, Fatima Raza, Fizza Rizvi, Masheera Shamshad, Afreen Zohair, Husain Ahmed, S. M. Amaan, Mohd Waiz.

Bottom (Left to Right)- Mubahila Rizvi, Wahiba Fatima, Wania Fatima, Shahwar Rizvi, Amreen Zehra, Basilah Husain, Ms. Fauzia Abbas (Class Teacher), Hania Zehra, Khushi Hasan, Fehmina Abidi, Fizza Fatima, Saman Zaidi, Waheeba Fatima



Top (Left to Right)- Kaunain Zaidi, Zamaan Jafri, Zaman Abbas, Hasan Abidi, Faris Abrar, Ali Jafar, Ali Mohd., Aun Husain, Haider Raza, Mohd. Taha, Aadarsh Saroj, Mohd. Abuzer, Mohd. Haider, S. M. Ayan, Kashif Alam, Ayan Ali Mehdi
Middle (Left to Right)- Aun Abbas, Mansoob Abbas, Bilal Abbas, Raza Mehdi, Sania Zehra, Wajeeha Zehra, Inaya Zehra, Tatheer Zehra, Insha Haider, Hadees Fatima, Samana Fatima, Abbas Mehdi, Ahmad, Mohd. Mojiz, Zaid Husain, Ali Nadeem
Bottom (Left to Right)- Tanish Fatima, Fehmeena Fareed, Tasveer Fatima, Areeba Sajid, Mariya Tanveer, Izne Zehra, Ms. Arshia Tabassum (Class Teacher), Aaraish Shadab, Samana Naqvi, Zainab Mehdi, Iqra Zaidi, Zehra Mehdi, Narjis Alam



Top (Left to Right)- Abbas Saeed, Syed Mohd. Mehdi, Syed Ahmad Abbas, Arshil Khan, Wahid Hasan, Mohd. Zaid, Hamd Abbas, Samar Abbas Rizvi, Syed Ali Kazmi, Mohd. Wali Kazmi, Mohd. Wamiq haider, Mohd. Waqar Mirza, S. Mohd. Haider Zaidi, Mohd. Kaif, Syed Mohd. Baqar
Middle (Left to Right)- Mohammad | Razi, Mohammad Aqil, Sadiq Husain, Fatma Sughra, Kulsum Fatima, Aiman Fatima, Abida Naqvi, Razia Fatima, Majida Rizvi, Aliya Naqvi, Mesbah Fatima, Areeba Saleem, Syed Mohammad Hamza, Yasha Abbas, Mohd. Hammad Sajid
Bottom (Left to Right)- Asmi Rizvi, Wahiba Rizvi, Aaraish Fatima, Maryam Rizvi, Qaima Rizvi, Waliya Fatima, Mantasha Rizvi, Ms. Mahlaqua Siddiqui (Class Teacher), Insha Ehtisham, Tasneem Zehra Rizvi, Kulsoom Zehra, Midhat Rizvi, Samreen Zaidi, Saher Rizvi



IX-B

Top (Left to Right)-Syed Mohd. Abbas Rizvi, Yusuf Abbas, Mirza Mohd. Abbas Ali, Ali Rizvi, Mohd. Ibrahim, Syed Rehbar Hussain Kazmi, Shajar Ali, Haider Zafar, Mustafa Sadiq, Ali Faisal, Mohd. Ayan, Abdul Ghani, Mohammad Abbas, Ashaz Siddiqui, Qaseem Abbas Naqvi
Middle (Left to Right)- Syed Mohd. Mehdi, Taqi Haider, Syed Faiz Ali Rizvi, Syed Mohd. Samad Gazi , Wahiba Zehra, Amina Hasnain, Umama Naaz, Kulsoom Ali, Butool Zehra, Dua Fatima, Zehra Rizvi, Syed Rabab Rizvi, Insiya Rizvi, Mohammad Shahnawaz, Mohd. Junaid, Syed Kazim Hasan Rizvi
Bottom (Left to Right)-Iqra Fatima, Aish Bibi, Waqar Fatima, Midhat Fatima, Hiba Zehra, Shabeeh Zehra, Ms. Zeba Rizvi (Class Teacher), Firdous Fatima, Tabsheer Fatima, Zakiya Fatima, Arham Fatima, Momina Ajaz, Asra Fatima.



IX-C

Top (Left to Right)-Syed Ali Rizvi, Mohd. Aun, Shabih Hasan, Mohd. Ali Zaidi, Ahmad Husain, Muzammil Ilyas, Shuja Abbas, Mohd. Rizwan, Mohd. Ali Abbas, Mohd. Fazal, Washid Abbas, Razik Abbas, S. Ali Zaidi, Mehdi Abbas, Suroor Alam.
Middle (Left to Right)-Innama Zehra, Waaseya Zehra, Atifa Fatima, Sanober Raza, Sania Fatima, Nisa Rizvi, Fatima Zaidi, Asma Abbas, Saniya Rizvi, Insiya Fatima, Basirat Fatima, Noor Fatima, Zahara Raza, Muskan Fatima, Zehra Moosvi.
Bottom (Left to Right)-Narjis Fatima, Haya Javed, Shadma Mirza, Saman Fatima, Halata Abbas, Tafseer Fatima, Sara Ali Khan, Mr. Syed Zahid Mehdi Rizvi (Class Teacher), Sariya Khatoon, Tatheer Fatima, Aqdas zehra, Khushi Fatima, Aliza Ali, Nazia Irfan, Tahura Fatima



X-A

Top (Left to Right)- Bahar Hasan, M. Farman Mehdi, Nafees Raza, Kumail Abbas, Makashif Zaidi, Qarib Mehdi, Nauhaid Ahmed, Husain Haider, Ali Aadil, Husain Tusi, Aaqib Ahmed, Ali Mehdi Abidi, Ali Mehdi, Kumail Haider, Qamar Naqvi.
Middle (Left to Right)- Ahmed Jafri, Wafa Abbas, Farman Ali, Abiha Zehra, Maryam Aziz, Maryam Baqar, Nida Fatima, Zehra Anjabin, Innama Jafri, Alfiya Fatima, Sajiyatuz Zehra, Saher Bano, Aafi Rizvi, Ashar Abidi, Wasi Mohammad, Samin Haider.
Bottom (Left to Right)- Aqsa Fatima, Saria Qureshi, Tafheem Zehra, Mumzah Naqvi, Mahiya Fatima, Ms. Nida Ikram (Class Teacher), Kulsoom Moosvi, Hadiqa Batool, Almas Fatima, Haura Naqvi, Aynul Fatima.



X-B

Top (Left to Right)- Mohd. Daniyal, Ali Mehdi, Azzaman Abbas Rizvi, Syed Md. Sajjad Rizvi, Yusuf Abbas, S. Lesan haider, Adeeb Tufail, Syed Mohd. Ali Basit, Shaz Khan Zarrar, Syed Md. Ameer Mehdi, Md. Laraib Zaidi, Syed Qasim Abbas Kazmi, Mohd. Sadiq, Jafar Husain Rizvi
Middle (Left to Right)-Syed Siddiq Husain Musanna, S. Hasan Ahmed Rizvi, Mohd. Afzal, Masooma Syeda, Alsheen Fatima, Rabab Fatima, Fizza Alam, Faiza Zehra, Falak Zehra, Insiya Fatima, Roshni Fatima, Samra Zehra, Waliya Zaidi, Zaheen Fatima, Samad Abbas Rizvi, Mohd. Ali, Syed Mohd. Ali Muqsit Rizvi
Bottom (Left to Right)-Innama Fatima, Mashiyat Fatima, Noohin Rizvi, Zoha Hasan, Emama Nehal, Kisa Abbas, Kaneez Amina, Ms. Huma Rizvi (Class Teacher), Taiba Basit, Warisha Rehman, Mizna Afroz, Nashra Mehdi, Aiman Abidi, Khezran Fatima Rizvi, Malika Zaidi



Top (Left to Right)- Ali Naqi, Farman Husain, Syed Asad Abbas Rizvi, Jorar Husain, Arshan Haider, Mohammad Abbas, Syed Mohammad Eliya Rizvi, Mohammad Zeeshan, Prince Jafar Ali Khan, Fazal Abbas Musvi, Mohammad Zuhair Alam, Mohammad Jawwad Raza Rizvi, Faiz Abbas, Syed Talib Abbas Rizvi.
Middle (Left to Right)- Anamta Rashid, Ismat Fatima, Afreen Fatima, Butool Zehra, Insha Naqvi, Izhar Zehra Rizvi, Marzia Fatima, Seerat Fatima, Samiya Agha, Afifa Khan, Mansha Rizvi, Munzara Fatima.
Bottom (Left to Right)- Samana Rizvi, Ayra Rizwan, Mahwish Fatima, Tayyaba Fatima, Kashish Fatima, Mr. Amir Ali (Class Teacher), Tanzeem Zehra, Afifa Naqvi, Kisa Kazmi, Maisara Fatima, Zainab Shamim



Top (Left to Right)-Maira Hussain, Eram Idrees, Insiya Abbas, Muntazir Husain, S. Kalbe Haider, Mohd. Zaid, Mohd. Kabeer, Sara Ziauddin, Aleema Zainab, Kumail Sayed.
Bottom (Left to Right)-Shubhanshi Pankaj, Yashfeen Rizvi, Durfishan Fatima, Fatmi Tahir, Cimone Zaidi, Ms. Masroor Fatima Abdi (Class Teacher), Asheena Fatima, Qayma Zehra, Anamta Mirza, Syed Tamanna Fatima, Huda Rizvi



Top (Left to Right)- Mohd. Aqib, Nitin Kumar, S. Talmeez Abbas, Tabish haider, Mohd. Ayan, Monis Abbas, S. M. Nasir, Yaseen Haider, Mohd. Haziq, S. Saif Ali Rizvi, Mohd. Aban, Azhar Abbas Moosvi, Haider Raza, Abdullah Khan, Mehfooz Ali, M. Jasim Husain.
Middle (Left to Right)- Fizza Fatima, Saniya Zehra, Mashiyat Fatima, Tuba Zehra, Juhi Rabassum, Adil Rizvi, Muddasir Mehdi, S. M. Murtuza Husain, S. Sahil Abbas, Muzammil Rehman, Ilham Haider, Mohd. Aban, Abid Raza, Varisha Fatima, Madiha Haider, Adiba Fatima, Alsaman Zafar, Afiya Mehdi.
Bottom (Left to Right)- Rabab Fatima, Nashra Zehra, Misba Naaz, Syeda Saba, Iqra Hashmi, Abeeha Fatima, Fatima Alam, Kaneez Aliya, Ms. Leena Shukla (Class Teacher), Areeba Asrar, Butool Uzma, Alika Fatima, Marzia Raza, Saniya Zehra, Areeba Husain, Butool Fatima, Aqsa Zaidi.



Top (Left to Right)- S. Ghazanfar Abbas, Syed Ali Mehdi, S. M. Aman Abbas Rizvi, Mohd. Haider, Mubashshir Rahman, Mohd. Noman Ilyas, Syed Jawwad Husain, S. M. Mehdi Rizvi, Fardeen Zeeshan, Ali Asghar Zama Rizvi, Mohd. Kaif.
Middle (Left to Right)- Fazil Abbas, Syed Mohd. Kumail Rizvi, Umme Afza, Rahma Gazi, Aniqa Mirza, Amina Javed Ali, Laiba Akbar, Arshi Khan, Aqsa Hafiz, S. Tauseef Hasan Rizvi, Wafa Abbas Naqvi.
Bottom (Left to Right)- Hajra Fatima, Butool Kazmi, Adeeb Fatima, Haya Rizvi, Sadiya Qamar, Mr. Ishan Derrick Singh (Class Teacher), Insiya Zehra, Innama Fatima, Alia Fatima, Alfiya Mehdi, Kisa Rizvi



XI-D

Top (Left to Right)- Faiz Husain, Yasaar Abbas, Syed Ali Rizvi, Mohd. Zayae Abbas, Md. Wasif Husain, Mohd. Umair, Anas Siddiqui, Md. Zuboor, Sajjad Husain, Amaan Askari, Md. Nabeel

Middle (Left to Right)- Fatima Khalid, Nashra Ibrahim, Roshi Zehra, Azeema Gulshan, Mahi Zaidi, Midhat Zehra, Jaza Fatima, Aleema Rizvi, Afiya Attaullah, Nabia Rafat

Bottom (Left to Right)- Samana Fatima, Shifa Rizvi, Kisa Rizvi, Faiza Zehra, Fareha Fatima, Shaireen Fatima, Mr. Syed Kazim Imam (Class Teacher), Haya Zehra, Wajiha Abbas, Tatheer Fatima, Rehma Wasif, Wajiha Fatima, Rakshanda Fatima



Top (Left to Right)- Raushan Abbas Kazmi, Samad Alam, Mohd. Zama, Tahir Ali, Husain Kazim, S. Amir Husain Rizvi, Monis Jamal, Mohd. Arham Mujeeb, Ghazi Husain, Aeliya Abbas, Syed Mohd. Mehdi Zaidi, Abiha Kainat

Middle (Left to Right)- Amna Rizvi, Sheeba Samar, Butool Fatima, Fatima Zaidi, Insha Fatima, Zahra Rehan, Vella Fatima, S. Wajiha Zainab, Sara Khan, Kisa Zehra Naqvi, Saniya Fatima, Sameera Khatoon, Ayesha Fatima

Bottom (Left to Right)- Mr. Rajesh Pandey, Ms. Parul Trivedi, Ms. Asiya Mujeeb Ansari, Ms. Nisar Fatima, Mr. Sachindra Bharti (Vice Principal), Mr. Francis Castelino (Principal), Ms. Upasana Rastogi (Class Teacher), Ms. Nilofer Jafri, Ms. Shahwar Abbas, Mr. Mohd. Hasan Mehdi



Top (Left to Right)- Md. Umair, Amaan Hasnain, Daud Ansari, Salman Abdi, Hasnain Abbas, Hasan Kazmi, Sadiq Agha, Ainan Raza, Shaved Jafar, Qayam Mehdi, Amir Ahmed, Faiz Husain, Mukhtar Ahmed
Middle (Left to Right)- Adeeba Zehra, Anjila Zaidi, Butool Jahan, Safiya Zehra, Hira Zainab, Varisha Zehra, Attruba Fatima, Jaza Butool, Abiha Zehra, Marzia Fatima, Sania Zehra, Nida Fatima, Alia Abdi, Nabeela Idresi, Umra Hashmi, Wasiya Fatima, Fizza Rizvi, Andaleeb Zehra, Zufia Fatima, Afifa Fatima
Bottom (Left to Right)- Qudsiya Fatima, Nastaeen Fatima, Ayesha Rais, Mr. Amir Ali, Ms. Eva Abbas,
Ms. Leena Shukla, Ms. Huma Rizvi, Mr. Sachindra Bharti (Vice Principal), Mr. Francis Castelino (Principal), Mr. Mohd. Hasan Mehdi (Class Teacher), Mr. Syed Zahid Mehdi Rizvi, Mr. Monis Naqvi, Ishu Khan, Tathteer Zehra



Top (Left to Right)-Syed Adil Husain, Athar Abbas, Syed Hasan Haider, Ateeq Hussain, Syed Hasan Rizvi, Mohd. Ammar, Samar Abbas, Faiz Ahmad Khan, Imran Hasan Rizvi, Ali Zafar, Mirza Almas, Arsh Mirza.
Middle (Left to Right)-Nashra Fatima, Syed Kisa Fatima, Adeeba Rizvi, Eram Fatima, Sidra Arif, Mehvish Husain, Muskan Butool, Mehvish Khan, Eram Akbar, Midhat Zehra, Iqra Hasan, Azra Aziz.
Bottom (Left to Right)-Mr. Amir Ali, Mr. Kazim Imam, Mr. Sachindra Bharti (Vice Principal), Mr. Francis Castelino (Principal), Mr. Suhail Raza (Class Teacher), Ms. Parul Trivedi, Ms. Nilofer Jafri, Ms. Masroor Fatima.



Top (Left to Right)-S.M. Ali Rizvi, Kumail Abbas, Shubair Mehdi, Mohd. Ammar, S.M. Haider, Mohd. Shuja, Mohd. Amaar Rizvi, Mubashshir Ubaid, S. Farhan Haider, Amir Abbas, Mohd. Faiz, S. Ali Abidi, Abis Raza.
Middle (Left to Right)-Aiman Fatima, Madiha Abbasi, Fatima Farooq, Kaunain Zaidi, Shiza Agha Wasi, Tatheer Fatima, Tahniyat Rizvi, Taskeen Fatima, Samreen Fatima, Kainat Fatima, Zuveriya Khan, Liza Fatima, Fareena Bano.
Bottom (Left to Right)-Mr. Ishan Derrick Singh, Mr. Suhail Raza, Ms. Shahwar Abbas, Mr. Sachindra Bharti (Vice Principal), Mr. Francis Castelino (Principal), Mr. Rajesh Pandey (Class Teacher), Ms. Nilofer Jafri, Ms. Parul Trivedi, Ms. Basheer Fatima.

UNITIANS ..... Our Celebrated Trail Blazers

Class X Toppers 2021



MOHD. AAQIB
97% (Science)



BUTOOL UZMA
97% (Science)



SYED TAUSEEF HASAN
96.8% (Commerce)

Class XII Toppers 2021



SYED ALI JIBRAN RIZVI
97.25% (Science)



MOHD. MEESUM RAZA
97.25% (Science)



MALLIKA BATOOL
97.5% (Humanities)



TANVEER FATIMA
95.5% (Commerce)

Scroll of Honour 2021

ISC - 90% above

S.No.	Student's Name	Percentage
1	MALIKA BATOOL	97.50
2	MOHD MEESAM RAZA	97.25
3	SYED ALI JIBRAN RIZVI	97.25
4	SHATAKSHI ANAND	97.00
5	ANDALEEB RIZVI	96.75
6	MOHD AMAAN	96.50
7	ANAMTA NASIR	96.50
8	S QAIS ABBAS ZAIDI	96.00
9	AASHI SIDDIQUI	95.75
10	AIMAN FATIMA	95.50
11	TANVEER FATIMA	95.50
12	S YASHRA ABID ZAIDI	95.25
13	AREEBA ABBAS	95.25
14	SYED HASAN MAHDI	94.75
15	FAHIMA KHAN	94.50
16	S AINISH ABBAS RIZVI	94.50
17	ATEKA FATIMA	94.00
18	ARIBA FATIMA	93.75
19	NARJIS ZEHRA	93.75
20	SHAHEEN KHATOON	93.50
21	MOHAMMAD SAQIB	93.25
22	RAMSHA KHAN	93.25
23	RUBA RASHID	93.25

S.No.	Student's Name	Percentage
24	MANTASHA NAQVI	93.25
25	IBRA FATIMA	93.25
26	ALFISHA FATIMA	93.00
27	BUSHRA KHAN	92.75
28	WAJIHA FATIMA	92.50
29	INSHA FATIMA	92.25
30	NOORI RIZVI	92.25
31	BUSHRA RIZVI	91.50
32	SURAYYA SUGHRA	91.25
33	YASIR ALI RIZVI	91.00
34	ZEHRA MUSTAFA	91.00
35	SYED GULZAR MEHDI	90.75
36	RUSHDA SIDDIQUI	90.75
37	AAFIYA ZEHRA	90.75
38	AZIEN ABBAS ZAIDI	90.75
39	SANIYA RIZVI	90.75
40	VELA FATIMA	90.50
41	AMIR RAZA	90.50
42	MARZIA ZAIDI	90.25
43	FAIZA KHAN	90.00
44	MAZAHIR HAIDER	90.00
45	AREESHA FATIMA	90.00

Scroll of Honour 2021

ISC - 80% above

Student's Name	Percentage
IQRA KHAN	89.75
UMME RABAB	89.75
BUTOOL HASAN	89.50
WAREESHA SALEEM	89.25
ADEEBA ZAINAB	89.25
ALI SAJJAD	89.25
JAFAR ABBAS	89.25
WALI HUSAIN RIZVI	89.00
RIFAT ZEHRA	89.00
UMRA BASIT	89.00
ZOYA TOUSEEF	88.75
ANSAF JAVED	88.75
SIDRA AJAZ	88.75
AHMAD FARAZ	88.25
ABDUL FAIZAN KALAM	88.25
ARSHAD HUSAIN	88.00
BUTOOL FATIMA	87.75
RAZA HUSAIN	87.75
KASHISH FATIMA RIZVI	87.50
INSHA ZAIDI	87.25
MEHWISH ALAM	87.25
TUBA PARVEEN	87.25
S. SHABAB HAIDER	87.00
HUSSAIN ABBAS	87.00
MOJIZ HUSAIN MURTUZA	87.00

Student's Name	Percentage
TAUHEED KAZMI	87.00
INNAMA FATIMA	86.75
NAUSHEEN ALI	86.75
MOHAMMAD RAZA	86.50
RIZA FATIMA	86.50
MOHAMMAD SHADAB KHAN	86.25
AMAAN HUSAIN	86.00
NASHRAH ZEHRA	86.00
MOHD. ALI	85.50
HABIBA HASHMI	85.50
S. AASHKAR HUSSAIN RIZVI	85.50
MUBASHRA LAIQ	85.50
SADAF ZEESHAN	85.25
AYAAN ABBAS	85.25
ANAMTA ZEHRA	85.25
SUZAIN ZAFAR	85.00
SYED MOHSIN RAZA	84.75
MOHAMMAD MEEZAN	84.75
TASEER ZEHRA	84.75
HASSAAN ASHRAF SIDDIQUI	84.50
FIZZA BAQAR	84.50

Scroll of Honour 2021

ISC - 80% above

Student's Name	Percentage
ZAINAB FATIMA	84.25
ADNAN RIZVI	84.25
ABDULLAH	84.00
MOHD. TANAZ	84.00
MOHD. ASGHAR	83.75
ATEEQ UR RAHMAN	83.75
SAKINA KHAN	83.75
MASEEH HAIDER	83.50
KASHISH FATIMA	83.50
ABDUL AHAD	83.50
S. M. TAQI HAIDER RIZVI	83.00
TAZEEN ZEHRA	82.75
ASAD MOHD	82.75
AYAZ HAIDER	82.75
ALI RAZA	82.25
MOHAMMAD ARMAAN ZAFAR	81.75
TATHEER FATIMA ZAIDI	81.75
MUBASHRA AGHA	81.25
S. SADIQ HUSAIN RIZVI	81.25
S. ALI HUSAIN JAFRI	81.00
MOHD. FARHAAD	80.75
MARYAM RIZVI	80.25
QUMBER MEHDI	80.25
SYED MOHD ADI	80.00
ANDLEEB FATIMA	80.00

Scroll of Honour 2021

ICSE - 90% above

Student's Name	Percentage
MOHD. AAQIB	97.00
BUTOOL UZMA	97.00
SYED TAUSEEF HASAN RIZVI	96.80
TAYYABAIN HAIDER	96.60
NITIN KUMAR	96.60
NASHRA ZEHRA	96.20
MOHAMMAD ABAN HASAN	95.80
MISBA NAAZ	95.60
BATOOL KAZMI	94.80
MOHD. YASAAR ABBAS RIZVI	94.60
SYED ALI MEHDI	94.20
QAMAR ABBAS MUSVI	93.60
ZEHRA NARJIS	93.20
SYED ALI RIZVI	93.20
FAIZA ZEHRA	92.80
ZOYA AZIZ	91.40
MASHIYAT FATIMA RIZVI	91.40
FATIMA ALAM	91.40
HAJRA FATIMA	91.20
RABAB FATIMA	90.60
SYED MOHD. MURTAZA HUSSAIN	90.60
ASHEENA FATIMA	90.20

Scroll of Honour 2021

ICSE - 80% above

Student's Name	Percentage
HAREEM FATIMA	89.80
AZHAR ABBAS MUSVI	89.60
SAYYADA SABA	89.60
ZEYA FATIMA	89.40
INSIYA ZEHRA	89.40
FIZZA FATIMA	88.20
CIMONE ZAIDI	87.60
ALIKA FATIMA	87.40
ILHAM HAIDER RIZVI	86.60
ADIL RIZVI	86.40
MOHD. JASIM HUSAIN ALI KHAN	86.40
SANIA ZEHRA	85.60
SYED TALMEEZ ABBAS RIZVI	85.60
WAJEEHA ABBASI	85.60
SANIA ZEHRA	85.40
SAMANA FATIMA MEHDI	85.40
KUMAIL SAYED	85.00
MARZIYA RAZA	85.00
AQSA ZAIDI	84.40
ANAMTA MIRZA	84.40

Student's Name	Percentage
MEHFOOZ ALI	84.40
IQRA HASHMI	84.00
AL SAMAN ZAFAR	83.60
AMAAN ALI ABBAS	83.40
MUDDASSIR MEHDI RIZVI	83.40
SADIYA QAMAR	83.40
MUBASHSHIR RAHMAN	83.20
S. M. AMAAN ABBAS RIZVI	82.60
MOHD. AYAN	82.40
SYED TABISH HAIDER	82.20
AREEBA HUSAIN	82.20
DURFISHAN FATIMA	81.80
HAYA ZEHRA	81.40
TATHEER FATIMA RIZVI	81.40
KANEEZ ALIYA	81.20
ABEEHA FATIMA	81.00
MUZAMMIL RAHMAN	80.60
AMINA JAVED ALI	80.20
SYED SAHIL ABBAS RIZVI	80.20
MARYAM RIZVI	80.20

MEDALS & SCHOLARSHIP - ISC & ICSE TOPPERS 2021

Class		Unique ID	Student's Name	Percentage	Amount
BABU MAHABIR PRASAD MEDAL (GOLD MEDAL)					
ICSE	Topper	7297780	MOHD. AAQIB	97.00	GOLD MEDAL
ICSE	Topper	7307996	BUTOOL UZMA	97.00	GOLD MEDAL
LATE SYED HIDAYAT HUSAIN MEDAL (GOLD MEDAL)					
ISC	Topper in Science	6932554	SYED ALI JIBRAN RIZVI	97.25	GOLD MEDAL
ISC	Topper in Science	6933344	MOHD. MEESAM RAZA	97.25	GOLD MEDAL
ISC	Topper in Commerce	6968619	TANVEER FATIMA	95.50	GOLD MEDAL
ISC	Topper in Humanities	6966590	MALLIKA BATOOL	97.50	GOLD MEDAL
LATE SYED HIDAYAT HUSAIN MEDAL (GOLD MEDAL)					
ICSE	Topper in Science	7297780	MOHD. AAQIB	97.00	GOLD MEDAL
ICSE	Topper in Science	7307996	BUTOOL UZMA	97.00	GOLD MEDAL
ICSE	Topper in Commerce	7319914	SYED TAUSEEF HASAN RIZVI	96.80	GOLD MEDAL
LATE SYED HIDAYAT HUSAIN SCHOLARSHIP					
ICSE	Topper Boy in Science	7297780	MOHD. AAQIB	97.00	
ICSE	Topper Girl in Science	7307996	BUTOOL UZMA	97.00	
ICSE	Topper Boy in Commerce	7319914	SYED TAUSEEF HASAN RIZVI	96.80	
ICSE	Topper Girl in Commerce	7318951	HAJRA FATIMA	91.20	

LATE MUKHTAR HUSAIN SCHOLARSHIP				
ISC	Topper Boy in Maths	6932554	SYED ALI JIBRAN RIZVI	88.00
ISC	Second Topper Boy in Maths	6996113	MOHD. AMAAN	88.00
ISC	Topper Girl in Maths	6961782	SHATAKSHI ANAND	88.00
ISC	Second Topper Girl in Maths	6953873	RAMSHA KHAN	88.00
ICSE	Second Topper Boy in Maths	7319914	SYED TAUSEEF HASAN RIZVI	95.00
ICSE	Topper Boy in Maths	7313699	TAYYABAIN HAIDER	95.00
ICSE	Topper Girl in Maths	7297820	NASHRA ZEHRA	93.00
ICSE	Second Topper Girl in Maths	7297895	BATOOL KAZMI	93.00

MOHNI SAXENA SPECIAL AWARD / SCHOLARSHIP	
SABEEN ZEHRA (Prep-A)	Best Student Pre-Primary (L.N.-Prep)
MEHDIA KAZMI (V-B)	Best Student Primary (I - V)
ARSHIL KHAN (VIII-B)	Best Student (VI - VIII)
SYED ALI JIBRAN RIZVI (XII-B)	Best Student (IX - XII)

UNITY COLLEGE SCHOLARSHIP				
ICSE	Topper in Science	7297780	MOHD. AAQIB	97.00
ICSE	Topper in Science	7307996	BUTOOL UZMA	97.00
ICSE	Topper in Commerce	7319914	SYED TAUSEEF HASAN RIZVI	96.80

Day Of Commemoration



LATE. DR. S. KALBE SADIQ

(1939 - 2020)

PADMA BHUSHAN AWARD TO LATE DR. KALBE SADIQ

\





The exemplary services of the College Founder and President Late Dr. Syed Kalbe Sadiq to the society were acknowledged by the Government of India announcing his name among the prestigious Padma Bhushan awardees, on the eve of Republic Day, this year. The award was received by his son Dr. Kalbe Sibtain Noori at the Rashtrapati Bhawan, New Delhi on 8th November, 2021.

A short but impressive Special Assembly was organised on Wednesday, 17th November, 2021 at the College Ground, where the Medal and Citation were put up on display before the College students to share and celebrate the proud moment of the College.The program began with the recitation of holy verses from the Quran, the Gita and the Bible, followed by a mellifluous rendition of the College Tarana by the choir group of the College. Senior students-Cimon Zaidi and Zaid Siddiqui then offered a wreath of flowers in front of Dr. Sadiq's portrait, where the medal was displayed.

The College Secretary Mr. Najmul Hasan Rizvi told the students that they were the ones who deserve the Medal as they are striving to fulfil the dream and vision of the College Founder. The College Joint Secretary Dr. M. Talha exhorted the students that only hard work, sincerity and dedication lead to such a pinnacle of success.

Also present on the occasion was Retired Vice Principal, Mrs. T. Z. Naqvi with a compilation of her poetic endeavours named – Phir Kehni Hai Ek Baat. The Student Representatives- Cimon and Zaid presented the gift wrapped books to the distinguished guests present there. Lastly, the College students walked past the Medal and Citation and retreated to their classes, holding their heads high in pride.

YAAD-E-SADIQ

On Monday 13th, the Seminar 'Yaad-e-Saadiq' was a heart-felt tribute to Padma Bhushan recipient Late Dr. S. Kalbe Sadiq. He was a reformer, an educationist, a philosopher, a thinker, a visionary, an extraordinary leader, yet a human being. His incredible work in the field of Education and Excellence, Health and Medicine and Inter-religious Harmony has brought about a revival in modernisation and peaceful living.

The event was organised by Prime Media Solutions in association with Dr. Fakhruddin Ali Ahmed Memorial Committee, Lucknow and presided over by Prof. Dr. Sharib Rudaulvi. The programme was graced by the benign presence of Honourable Governor of Kerala Mr. Arif Mohd. Khan as the Chief Guest, Mr. Athar Sagheer Zaidi as the Guest of Honour and Dr. S. Kalbe Sibtain Noori.

Unity College marked its presence by commencing the programme with a soul divine rendition under the able guidance of College Counsellor Ms. Nisar Fatima. Faris Abrar of Class VIII-C beautifully rendered the Quran, Majida of Class IX-A read a verse from the Bible, while Anamta Mirza of XI-B and Insia Zehra of XI-C recited shlokas. Their brilliant renditions were appreciated by the guests and the stage presentation by Ms. Fatima as well.

UNITY COMMEMORATES FOUNDER'S MEMORIAL DAY

Unity College commemorated the first death anniversary of its Founder President, Late Dr. S. Kalbe Sadiq who embarked upon his heavenly journey on 24th November, 2020. Padma Bhushan Awardee Dr. Sadiq was not only an internationally known Islamic scholar but also a reformer par excellence. He waged a war against illiteracy and ignorance and brought about a radical change in education and society at large.

Principal Mr. Francis Castelino addressed the gathering and spoke about his work where he dedicated his entire life to the service of humanity. Now, it becomes our duty to carry forward his good work and the trail of light that he left behind and strive for the College Motto - 'Excellence in Education'.

The programme commenced with a soulful rendition of the Holy Scriptures from the Quran, the Bhagwat Gita and the Bible setting the tone for the string of enrapturing performances in Janab's memory. A nazm 'Ab Tumhaare Hawaale Chaman Sathiyon' composed by Office Superintendent Mr. Shahid Husain was melodiously sung by the Primary students and aesthetically enacted by the tiny-tots of Pre-Primary showcasing Janab's invaluable message to humanity. It was followed by a beautiful recitation of the poem 'A Tribute to Janab' composed by Hindi Teacher Ms. Hena Fatima. A glimpse of the Quranic verses showcased two groups of people - the righteous who follow the sirat-e-mustaqeem and the other who go astray. A speech in Urdu touched the very cord to salute the great persona. The fillers witnessed the toddlers of Pre-Primary presenting Janab's virtues and teachings. The mind-blowing 'Mime Act' acquainted the audience with Janab's exemplary life and accomplishments. It ended with excerpts from his speech recordings instilling all with the importance of education. A memory tree laden with students' memoirs and photos took the spectators down the memory lane.





Unity College II Shift also offered an enlightening bouquet of tribute to the reverend Founder President late Dr. Sadiq who imbibed confidence in them to dream big and scale the pinnacle of success. The students sang mellifluously the nazm, 'Hamesha Yaad Aayegi', composed once again by Mr. Shahid Husain that raptured one and all. Next was a skit showcasing the virtues and qualities that the learners have learnt over the years from their reverend Father-Figure and Mentor-Janab. It was powerfully intercepted with invaluable messages of Janab in his own recorded voice. Then, the enthralling action song highlighted his punctuality and regularity- 'My watch runs by seconds, not by minutes'. A speech in English shed light on his revolutionary ideas, righteousness, teachings and practices. The audience, who came to pay a warm tribute to our Hakeem-e-Ummat left with an enlightened mind and heart.

Mr. Jagdish Gandhi- Founder President, CMS, recollected the sweet memories of Janab and said that there was never a meeting where Janab would not stress on Hindu-Muslim unity. Ex Vice-Principal Ms. T. Z. Naqvi presented a wreath of self-composed verses highlighting the struggle that Janab had gone through in establishing the College and above all, his advocacy for girls' education parallel to that of boys. Ex-Hindi Teacher Ms. Veena Sharma read self-authored lines in his remembrance and honour. Ex-students Dr. Shiraz Hasan Rizvi and Dr. Zehra Akhtar from Era Medical College, on behalf of Unity Alumni Association, presented blankets to the helping staff of Unity College and Unity College II Shift.

Dr. S. Kalbe Sibtain Noorie, Janab's son and Manager of Unity College II Shift, said that his honourable father was the torchbearer not only for his community but also for every seeker. He exhorted one and all to live up to his legacy of modern education and take forward his mission. Lastly, he urged the TMT beneficiaries to contribute to the philanthropic mission of Janab.

The Founder's Memorial Day culminated with the vote of thanks by Joint Secretary Dr. M. Talha. He said, his teachings and institutions will continue to make a difference in the ages to come. Though Janab is no more among us but his progressive influence will continue to guide one and all.

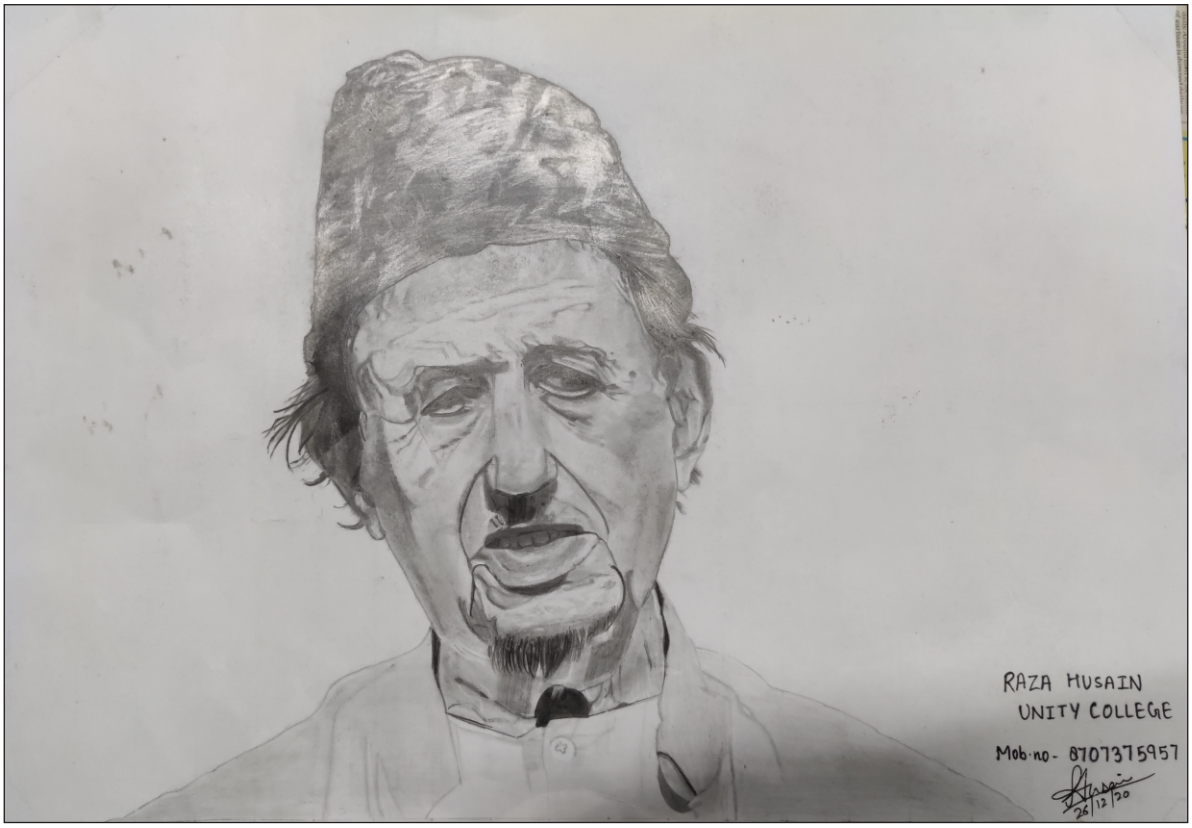
RAZA HUSAIN
UNITY COLLEGE
Mob.no- 8707375957
26/12/20


DR. KALBE SADIQ
ALISHA FATIMA
Fatimaalisha07
Fatimaalisha

OFF CAMPUS ACHIEVERS



EVENT	WINNERS	POSITION
TEAM SPREADING SHINE ESSAY WRITING COMPETITION	KULSOOM ZEHRA-UN-C	I Prize
	AINY FATIMA-I-C	1st Runners Up
	IMAAM BUTOOL-VI-B	I Prize
	SHABEEH ZEHRA-IX-B	II Prize
WELAYAT TV-DRAWING & PAINTING COMPETITION	MOHD FAIZAAN REZA-II-B	I Prize
MUBAHILA COMPETITION, MARKAZ-E-TALEEM-UL-QURAN, MUMBAI	MOHD QARIB (PREP-B)	Cash Prize
THE QUEEN'S COMMONWEALTH ESSAY COMPETITION	KINZA FATIMA-I-C	Bronze Medal
	AREEBA MEHDI HUSAIN-III-A	Bronze Medal
	SYED SAQIB AHMED RIZVI-III-B	Bronze Medal
TARA MODI AWARDS (HOPE INITIATIVE)	INNAMA JAFRI-X (SCIENCE)	TARA MODI EDUCATIONAL GRANT
	TATHEER ZEHRA-XII (SCIENCE)	TARA MODI LAPTOP AWARD
NADI UTSAV	MOHD YUNUS-V-C	Water Purifier
	NASHRA FATIMA-VIII-A	
	GREETING CARD MAKING COMPETITION	
	NASHRA FATIMA-VIII-A	II Prize
	UNNATI –VIII-A	III Prize
	QUIZ	
	KABIR ZAIDI- VIII-B	I Prize
	YUSRA HUSAIN- V-B	
	MOHD YUNUS-V-C	
	TEHZEEN FATIMA- V-B	
	EXTEMPORE	
	SARA IQBAL- VIII-B	I Prize
	FATIMA RAZA -VIII-B	
	MOHD YUNUS-V-C	

CENTENNIAL DAY CELEBRATION OF LUCKNOW ZOO	**POEM WRITING**	
	EHSAS ZEHRA-VII-A	III Prize
	FACE PAINTING	
	DURFISHAN FATIMA-XI-A	I Prize
	SARA ZIAUDDIN-XI-A	I Prize
YAUM-E-IQBAL INAMI MUQABALA, BAZM-E-URDU, DUBAI	ZEHRA MOOSVI-VIII-B	POPULAR CHOICE AWARD
QIRAT & TAJWEEB COMPETITION	FARRIS ABRAR- VIII-C	II Prize
WELAYAT KIDS COMPETITION (GHADEER)	RAMEEN NAQVI- I-C	I Prize
SALTANAT-E-AZA COMPETITION	WAJAHAT RIZVI - UN-A	1st
SALTANAT-E-AZA COMPETITION	MAHIRA NAQVI - UN-A	2nd
2nd INTERNATIONAL ISMAT TV COMPETITION	SYEDA HOORIYA ZEHRA -UN-C	2nd
SPREADING SHINE -EID-E-GHADEER	ARHAN ALI - UN-B	Trophy& Certificate of achievement
SPREADING SHINE -EID-E-GHADEER	S. MURTUZA HUSAIN - PREP-B	Certificate of Appreciation-Category "A"
COLOUR SPLASH DRAWING COMPETITION	MOHADDISA ZEHRA PREP-C	3rd





COLLEGE ACTIVITIES

MASK MAKING ACTIVITY

"Creativity allows people to be effective"

A Mask Making Activity was organized for the students of the Primary section in the college. Like last year, this year too, analysing the current Covid situation in our city, with the deadly Coronavirus spreading its tentacles around the world and taking lives, students from class I to V were motivated to participate in a Mask Making Activity in which they were asked to make triple layered masks.





It was recommended to use left-over cotton breathe-through fabrics at their places as these cloth coverings help to reduce transmissions by acting as an additional defence against spreading the virus. Each student was requested to make five masks and were asked to post pictures of the masks on their class WhatsApp groups. Parents were directed to drop the masks at the drop boxes.

DOCTORS' DAY CELEBRATIONS



Doctors' Day is celebrated on different dates across the world whereas in India, we celebrate it on July 1 to commemorate the memory of one of the most famous physicians in India Dr Bidhan Chandra Roy. This year, it is all the more special because it highlights the dedication of their selfless service in these trying times by risking their lives in dedicated Coronavirus care facilities.

To lay emphasis on the value of doctors in our lives and their humane services to mankind, Unity College observed Doctors' Day in a very interesting way. The Primary section organised various online activities to make the students aware of the priceless roles of doctors in one's life and encourage them to choose and dedicatedly follow the medical profession later in their lives. The Primary students were given the following activities and were asked to send the pictures on their respective class WhatsApp groups.

Class I students expressed their gratitude towards the doctors by making motivational 'Thank you cards' for them with their personalised messages.

Class II students exhibited their skills by making essential medical equipment like thermometers, ambulances, sanitizer bottles, masks and stethoscopes out of waste models like old shoe boxes, cans, old pipes, threads, plastic jars, cardboard, bottle caps, glace papers, etc.

Class III students had to make posters with 10 categories of doctors with their specific names and the disease they treat with associated organs.

Class IV students were asked to prepare a First-Aid kit having essential items in it. The little ones exhibited their talent and made well-stocked First-Aid kits using different materials and containers.

Class V students tried to make a difference to the community by making health posters using coloured papers to promote health awareness with creative pictures and powerful written messages on them.

KARGIL VIJAY DIWAS CELEBRATED



Kargil Vijay Diwas is celebrated in memory of the recapturing of the Indian posts in Kargil that had been occupied by Pakistan's army. Since then July 26 has been observed annually to commemorate the sacrifices made by the Indian soldiers in this war.

The Vice Principal and Headmistress briefed the students about Operation Vijay that concluded on 26th July, 1999. To commemorate the countless daring and courageous feats of our armed forces and to have a better understanding of the significance of nationalism, patriotism and unity, the College organised a number of online activities, using the virtual platforms of WhatsApp and Zoom.



- Tricolour flag activity for Lower Nursery
- Tricolour badge making activity for Upper Nursery
- Little soldier activity for Prep
- Flag making activity for class I
- Delivering famous quotes by freedom fighters for class II



- Making handmade card for class III
- Poster making activity for class IV
- Letter writing to a martyr's parents for class V
- Drawing contest for classes VI to VIII
- Slogan writing for classes IX to XII



Principal Mr. Francis Castelino appreciated the enthusiastic commitment of the students to mark the Kargil Vijay Diwas. In his message to the students, Mr. Castelino exhorted them to salute the brave war heroes not only in words but also to follow their footprints in the true service of the Motherland.





INDEPENDENCE DAY CELEBRATIONS

'Freedom in the mind, faith in the words, pride in our souls'



Unity College reverberated and resounded with patriotic fervour on 15th August, 2021 as the Faculty of Unity College with its sister institutions - Unity College II Shift, Unity Training Centre and Unity Veda Animation College congregated to salute the National Flag and to commemorate the valour and spirit of the freedom fighters whose great sacrifices brought India out of centuries-long servitude.

College Secretary, Mr. Najmul Hasan Rizvi hoisted the Tiranga amidst heads held high in pride of the Independence and hearts throbbing with love for the nation. It was followed by the zealous, dignified notes of the National Anthem.

Addressing the staff, Mr. Rizvi said that it was a moment of joy, but it appeared gloomy without the presence of children around us. He said that we are a part of the society and it becomes our duty to preserve this legacy of hard-earned independence and to take our Nation forward. He urged the teachers to prepare the citizens of tomorrow with utmost dedication and affection as their contribution is always at large.



Principal Mr. Francis Castelino said we should not crib about the negativity around us, but play our part to make the country happy, healthy and better. He also reiterated that it is our responsibility to produce good students and better citizens.The celebrations were followed by Van Mahotsav. The dignitaries planted saplings in the premises to make the College green and clean.





INDEPENDENCE DAY ONLINE ACTIVITIES



Owing to the Pandemic and safety guidelines, Unity College students joined in the celebration of Independence Day via online activities. A number of online activities were conducted in Primary, Senior and Senior Secondary sections to salute the Nation on the D-day.

In the Primary Section, a host of activities were conducted to give students an opportunity to exhibit their creative skills, to imbibe confidence and above all, to instil the spirit of patriotism in the future generation. The students of class I made Tri-colour banners using paper plates, class II decorated Tri-colour candles, class III painted the Flags on T-Shirts, class IV made Tri-colour badges, while class V created Tri-colour bracelets using threads. The beautiful entries of Tri-colour came in through WhatsApp. The zest and fire of patriotism was rejuvenated in the young kids despite being confined by the online platform. It was an absolute delight to see the young minds express their love and devotion for the Nation in Tri-colours. A number of Inter-section contests were conducted in every class of the Secondary and Senior Secondary Sections. Classes VI to VIII participated in the Painting Competition, Classes IX and X in a Creative Writing Contest and Classes XI and XII in an Article Writing Competition on the topic- 'Lucknow's Heritage'. Soon, the Class WhatsApp groups were flooded with enthusiastic entries of myriad colours and word pictures giving a panoramic look of Lucknow's golden past and fascinating historical sites and monuments. The students paid a beautiful tribute to the rich legacy of Lucknow and the Nation. In addition, the activities were a way to hone their artistic talent and flair of writing as well as give vent to their glorious patriotism, selfless love and devotion for the nation. Later, the winners were acknowledged and conferred with online certificates.



SWACHHATA PAKHWADA

Unity College flagged off the Swachata Pakhwada with Swachata Shapath on 1st September, 2021 in which Classes VI to XII and the faculty took the pledge for Swachhata and COVID related preventive measures under the supervision of Principal Mr. Francis Castelino.

On 2nd September, the existing Water Harvesting System in the College was reviewed and introduced to the students in view of the current catch 'The Rain Campaign'. Following the guidelines of WHO, a couple of webinars on the 'Importance of cleanliness, hygiene, sanitation and the three T's during the Covid pandemic' were successfully conducted by Ms Huma Rizvi and Ms. Fizza Mehdi from the Science Department for the students of classes IX to XII and classes VI to VIII respectively along with their parents.

On 3rd September, Science Teacher Ms Fauzia conducted the webinar 'Community Outreach' for the classes VI to XII. She briefed them about eco-friendly practices, sanitation and further emphasized upon conserving 'Environment Cleanliness'.

On day 4, the College celebrated the special event 'Go Green Drive Days' by organising a number of online thematic competitions- Poster Making for class IV and V, Imaginative Slogan Writing for class VI and VII, and Pamphlet Making for class VIII and IX. On day 5, their eye-catching creative expressions were

collected to be displayed in the school exhibition. It was a practical learning experience for the students and was very enjoyable too.

Headmistress Ms. Kainaat & College Counsellor Ms. Nisar took an interview of Dr. Andaleeb Rizvi of SEWA SADAN, along with three students. Dr Andaleeb laid importance of propagation of Covid appropriate behaviour and vaccination among the public and also emphasised on the importance of cleanliness and hygiene in order to get rid of all types of diseases whether air-borne, water-borne or insect-borne.

As a result, all the activities carried out by the school have allowed to bring this cleaning mission to the community, thereby forming mass consciousness.



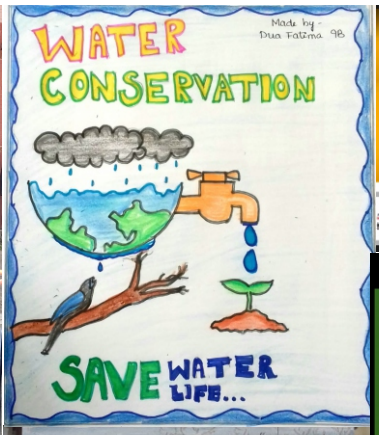







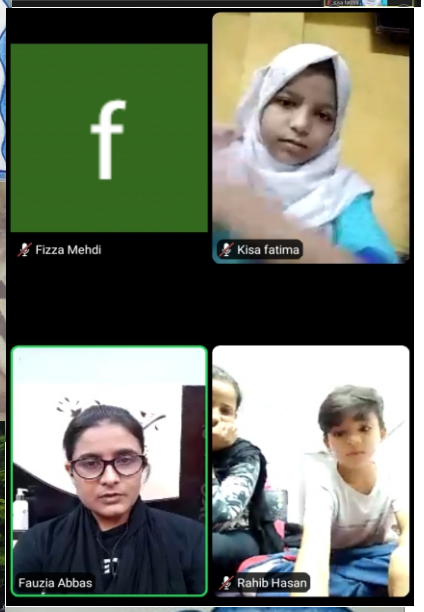









TEACHERS' DAY CELEBRATIONS

Teachers' Day is a great opportunity to say a big 'Thank You' to all the teachers who have worked individually and collectively to find solutions and create a new learning environment for their students to allow education to continue during the Pandemic. Abounding with this view, Unity College celebrated Teachers' Day to honour and laud their great contribution in the field of academics, especially in the face of all odds whether online or offline platforms.

The day dawned with Principal Mr. Francis Castelino's kind greetings and wishes to the teachers on 5th September, 2021 via WhatsApp. He appreciated the faculty who had gone to incredible lengths in helping our students to keep learning and growing during the present unprecedented times of the Pandemic. They worked endlessly in looking for ways to improve their online as well as offline practices. He expressed profound gratitude to them for making Unity an institution to grow and follow the legacy of Padma Bhushan recipient Founder President, Late Dr. S. Kalbe Sadiq.

The Vice Principal and Headmistress too sent messages of greetings on the special occasion to boost the morale of their team of wonderful teachers.

On 6th September, the College had a special activity as a tribute to the devoted teachers by the students. All the classes from Nursery to XII presented handmade cards to their respected Resource Persons. Enthusiastic students showcased their burst of creativity with artistic strokes in making amazingly loving cards. Their lovely gestures of gratitude overwhelmed the teachers.

SPELL BEE COMPETITION

Correct spellings cement the connection that is shared between sounds and letters. To give students a platform to learn spellings in different ways and enrich their vocabulary, the Primary section at Unity College organised a Spell Bee Competition for the students on 7th August, 2021 through online mode. The competition was organised to enhance their spelling and literacy skills and develop cognitive abilities and learning strategies.



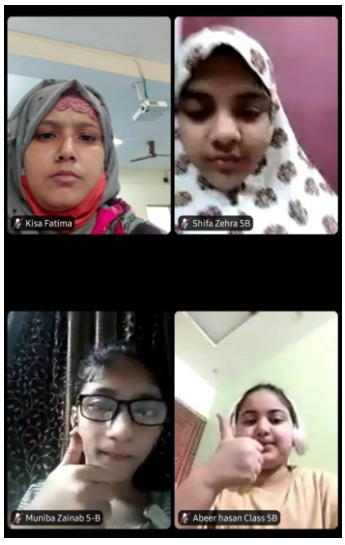

The students of Classes I-V took active participation in the competition. The competition comprised three rounds in each section. The students were asked to spell a broad selection of words, usually with a varying degree of difficulty.

The competition was flawlessly organised by the class teachers and time-keepers of each class to ensure full transparency and monitoring. It was a wonderful learning experience for the participants which helped them to familiarise with the spellings and usage of many unfamiliar words. The winners were honoured with e-certificates by the College.

Such comprehensive language development programs encourage the students to interact with each other and connect over a mutual interest in language and also engage in healthy competition.

HINDI DIWAS CELEBRATIONS

Hindi Diwas is celebrated across schools, colleges, offices and organizations to showcase the importance of our national language 'Hindi'. The profound words of Mahatma Gandhi highlight the importance of the country's most widely spoken language, our Rashtra Bhasha - Hindi. Unity College celebrated Hindi Diwas on 14th September, 2021, to commemorate the D' day when Hindi was adopted as the national language in 1949.

To inculcate love for the language and to pay tribute to it by putting it into practice, the Primary Section of the College commemorated the day by organizing a number of activities for the students. It was observed with a whole lot of gusto and enthusiasm.

Class I - Matra Clock

The little ones enthralled everyone by making beautiful art items to highlight the significance of the language. They made lovely Clocks using 'SWARS' on chart papers.

Class II- Spell Bee Competition

To give students a platform to learn spellings in different ways and enrich their Hindi vocabulary, a Spell Bee Competition for the students of class II was organised in which they took active participation. The students were asked to spell a broad selection of words, usually with a varying degree of difficulty.

Class III- Tukbandi Competition

The Hindi rhyming Words Competition was flawlessly organised for the little ones, which was a wonderful learning experience for the participants helping them in familiarising with different Hindi rhyming words.

Class IV- Vyanjan Shabdkosh

A Consonant Glossary Competition was organised for class IV students wherein they had to make small dictionaries with words using different consonants. The children participated enthusiastically and learnt new Hindi words.

Class V - Doha Recitation Competition

To signify the importance of the language, a Doha Recitation Competition was organised for Class V students wherein they had to recite Dohas of different poets with correct pronunciation and expression. This competition gave an insight and signified the importance of Hindi Dohas in our daily life, making us feel proud of our National Language.

Classes VI to XII enthusiastically participated in the Essay Writing Competition organised by the Hindi Department with a prime motive to enhance the language skills and to pay tribute to the official language of India. Very relevant and burning topics were given to different classes, like 'Kya Hindi Bhasha Rashtra Ko Ek Jutt Karne Mein Samarth Hai', ' Online Shiksha', 'Samajik Samasyaein', ' Nari Sashaktikaran', etc. Later, class wise winners were appreciated and acknowledged with merit-certificates.

Language and culture of our country play an important role in making people connect with people and help in making a strong nation. Principal Mr. Francis Castelino motivated the students to make Hindi, the language of daily use and the driving force for national integration and brotherhood.

VIRTUAL RAKSHA BANDHAN CELEBRATION

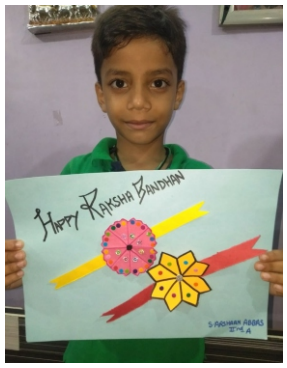



Raksha Bandhan symbolises the true love and bond between brothers and sisters, and it is one of the most endearing ways to celebrate their bond. It has deep significance as it has been used for the protection of the person on whom Rakhi is tied since mythological times. To strengthen this bond, the Primary section of Unity College organised some brilliant and fun activities on 24th August, 2021 to celebrate the special and unique bond between siblings. The teachers made the students aware of the virtuous bond of love between a brother and sister and inspired them to participate in the activities enthusiastically.

The event was celebrated with full zeal and endeavour that one associates with the auspicious festival. They sent the pictures of these activities on their respective class WhatsApp groups.

The school authorities appreciated every active participant by motivating them and inspiring them to always cherish the bond of love with their siblings, which in turn lifted their spirit. Unity believes that such celebrations of festivals with true spirit teach the students about our Indian traditions and cultural beliefs and develop respect and understanding for each other's customs and traditions as well.

VOCAB WIZARD CONTEST

"Words are the voice of the heart."



Learning a language is the foremost step in the life of a child as it helps him / her to communicate with the world. Vocabulary contests play a vital role to train a child in this direction.

An Inter-Section Vocab Wizard Contest was organised on 24th September, 2021 for Class IX. The prime objective of the event was to enhance the spellings and literary skills of the learners by encouraging them to explore English Language, expand their vocabulary and improve their communication and comprehension skills. The quiz was based on their curriculum only. Every Section of class IX fielded two participants.

The students participated earnestly in the contest. Their commendable performance was appreciated by one and all. Arshil and Abida Naqvi of Class IX-A bagged the I prize, Tabsheer Fatima and Hiba Zehra of class IX-B got the II prize while Basirat Fatima and Wasiya Zehra of class IX-C bagged the III prize.



Principal Mr. Francis Castelino appreciated the meticulous presentation of the students and the stimulating initiative taken by teacher Ms. Mahlaqua Siddiqui. He further applauded the winning contestants with prizes and certificates. Headmistress Ms. Kainaat Mansoor praised the standard of the vocabulary quizzed in the contest and also the well organised execution with an appropriate PPT.The contest was an enriching experience of vocabulary and communication skills.

UNITY CELEBRATES GANDHI JAYANTI



Gandhi Jayanti is a National event celebrated in India to mark the birth anniversary of Mahatma Gandhi, also known as the Father of the Nation. This title was given to him by Netaji Subhash Chandra Bose for his relentless struggles for Independence. Popular activities include: prayers, commemorative activities in colleges and schools. Our students too celebrated Bapu's 150th birth anniversary virtually on Zoom this year with full zeal, enthusiasm and a patriotic feeling on 2nd October, 2021.

The Students of Primary section participated in various activities such as:

- Making beautiful charkha replicas using ice-cream sticks.
- Making various craft items like trees, huts, mops, brooms and bins using toothpicks, wool etc.
- Making Gandhiji's face using buns, egg, curry leaves, black pepper, tomatoes and capsicum.
- Making various symbols of Gandhiji like his walking sticks, spectacles, his monkeys and spinning wheel using craft materials.
- Making different collages of Gandhiji's figure using old newspapers.
- Making eye catching posters of Gandhiji's famous thoughtful quotes
- Paying a creative homage to Gandhiji by making exemplary 3-D models of his famous Charkha or Spinning Wheel.



The teachers interacted with the students and told them to follow the footsteps of the Father of the Nation and to be self-reliant like him by following glorious trails of the noble soul towards evolving a peaceful and prosperous world.

UNITY CELEBRATES DAAN UTSAV

"The simplest acts of kindness are by far more powerful than a thousand heads bowing in prayer."

- Mahatma Gandhi

Unity College celebrated 'Daan Utsav' commencing from Gandhi Jayanti - October 2 to 8, with an aim to pay tribute to the Father of the Nation by following his legacy of help and sacrifice for service to humanity. The celebration was kicked off in collaboration with Prithvi Innovations and HASNAA Foundation by launching a number of social activities and events, both online and offline. Students as well as teachers participated with a lot of gusto and humane spirit.

GARBAGE DAAN

The week-long social activity 'Garbage Daan' began on 2nd October in which the teachers accepted the challenge from the College authorities to collect dry waste till the last day of Daan Utsav on October 8.

The initial briefing was done by Headmistress Ms. Kainaat Mansoor and the teachers were given garbage bags to collect dry waste from their homes and then forward the bags to their neighbours the next day. In this way a cycle would continue for the entire week. The aim was to let the people get in the habit of understanding this process and not dump waste openly. On the last day, each garbage bag was weighed and collected by Team Prithvi. The teacher with maximum dry waste would be given the title 'Green Champ'.



HAIR DONATION



The week-long social activity 'Hair Daan' also commenced on 2nd October. The volunteer teachers visited the hair salons, and persuaded the salon teams to donate hair (more than twelve inches) for wigs meant for Cancer patients. They explained the steps to clip the required length - wash the hair properly, tie a plait, cut it from above the band and slide it in a polythene bag. They also posted the Hair Donation Banners with an aim to bring awareness among the ladies that they can also bring smiles to the bald Cancer patients. On the last day, the precious sacrifice of hair was collected and couriered to Prithvi Innovations.

ONLINE MENSTRUAL HYGIENE SESSION

A Menstrual Hygiene Webinar was conducted on 3rd October, by PRITHVI INNOVATIONS for the lady staff members of Unity College. The panel was shared by Ms. Anuradha Gupta-Founder cum General Secretary of Prithvi Innovations, Ms. Manjula Anagani, a renowned doctor and Ms. Taranjeet- Founder of PADSQUAD.





DENTAL AWARENESS SESSIONS

On 3rd October, the College organized two sessions on Dental Awareness. The morning session was conducted by Dr. Mandakini and Dr. Reshmi Chokar from HASNAA FOUNDATION for students of Prep, while the evening session was addressed by Dr. Mandakini and Ms. Lipsa Agarwal for the students of grades I and II.

Dr. Mandakini showed students the proper way of brushing teeth and advised them to brush twice a day and for 2 minutes daily with a brush that has a rounded tip and has pea-sized toothpaste on it.

WATER CONSERVATION PROJECT



On 5th October, Class V & VIII students of the College participated in Water Conservation.

Students were grouped and each group was assigned a teacher and a specific zone covering the entire College. These groups counted and checked the number of water outlets in their respective zones. During this project students noticed a number of outlets leaking and tied a Pink ribbon on them. Each group drafted a report later.

The teachers in charge, Ms. Fizza Mehdi, Ms. Ashab Baqar, and Ms. Narjis Fatima created awareness among the students of preserving water and guided them so that they may contribute to fighting against this problem.

WOMEN'S HYGIENE SESSION WITH HASNAA FOUNDATION



On 5th October, the College organized a session on 'Women's Hygiene' for the mothers of class UN & Prep.

Dr. Suchi, a gynaecologist conducted the session where she discussed the menstrual cycle, the normal and abnormal duration of menses, menopause, best resources to be used, menstrual hygiene and the best way to maintain good health during this time. The discussion on PCOS, precautions and cure was done. Dr. Suchi also discussed the kind of food to be taken or avoided during menses. She advised taking vitamins and minerals in case of deficiencies.

OFFLINE MENSTRUAL HYGIENE SESSION WITH PRITHVI INNOVATIONS

An awareness session on menstrual hygiene was conducted on 7th October, 2021, by Prithvi Innovations for the female teaching staff and mothers of class V of Unity College. The panel was shared by Ms. Anuradha Gupta-Founder cum General Secretary of Prithvi Innovations and Dr. Rashmi Chaturvedi-Vice President of Prithvi Innovations, Professor- Pathology in HIMS Safedabad, Barabanki and Sr. Consultant Pathologist at Lucknow Cancer Institute (LCI).



The 'Joy of Giving' week had been quite an informative movement that helped to turn to a greener, healthier and happier world. The whole programme, which ran from October 2nd to 8th, was coordinated by Headmistress Ms. Kainaat Mansoor. Principal Mr. Francis Castelino expressed profound gratitude to the NGOs, Prithvi Innovations and HASNAA Foundation for organizing info-enlightening sessions which not only introduced awareness but also garnered the environmental concern.

MATH QUIZ COMPETITION

Quiz competitions are essential for students' growth in terms of knowledge, abilities and skills. They help to intensify their interest in the subject and also promote qualities like teamwork, problem-solving skills, time management and patience.

"Mathematics is not about numbers, equations, computations or algorithms: it is about UNDERSTANDING."

-William Paul Thurston

In accordance with the above view, Unity College, organized an Inter-House Math Quiz Competition for Classes IV and V on 27th October, 2021. There were a total of 4 teams comprising two participants from each House. The competition commenced with the apprising of rules of the quiz.

The quiz had four interesting rounds viz. Multiple Choice Questions followed by Mental Mathematics, Puzzle round and Rapid Fire round. It was presented in an interactive manner and the students enthusiastically participated in it. The four stages were designed in a form that the students had to answer the questions within a given time frame using their wit and intelligence. Their presence of mind, speed and knowledge were tested in all four rounds tailored strategically by the expert teachers. Some questions were also posed to the audience to which they answered with full zeal and enthusiasm.

Students of classes I, II and III also participated with full zeal and fervour in the Math Quiz Competition which was conducted in the classrooms. To make the quiz lively and comprehensible, the concerned teachers made use of appropriate props and tools. The students thoroughly enjoyed the session which further enhanced their mathematical and analytical skills.

College Principal, Mr. Francis Castelino was overjoyed with pride and happiness on seeing the budding young minds participate with great diligence and enthusiasm. He congratulated the Headmistress and the Math teachers of the Primary section for conducting such a well-organized and fun-filled event. He exhorted that such competitions should often be conducted in order to improve individual subject skills and to build confidence in the students.





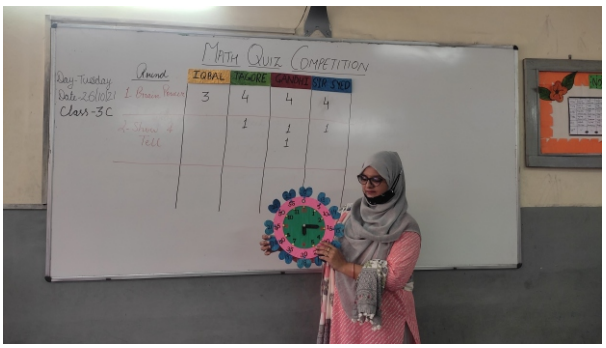



INVESTITURE CEREMONY

A Student-Council gives the students an opportunity to acquire the sort of communication, planning and leadership which will be beneficial to them in their real life in future. Schools and Colleges elect school Prefectorial Board to inculcate the leadership qualities in the students and to give them a feel of functioning of the administrative body.



Unity College had the Investiture Ceremony for the academic session 2021-22 on 21st October, 2021 where the results of the elected members were announced. The ceremony began with the recitation of the Holy Quran followed by the melodious and inspiring song which perfectly suited the event.

The Principal administered the oath to the newly appointed School Prefectorial Board who pledged to abide by the rules and regulations of the College for higher success and greater glory of God. He inspired and encouraged the selected leaders to be committed, dedicated and responsible in their work field.

The students were adorned with ceremonial sashes and badges. It lent a proud spectrum as they raised the College and House Flags high. Head Boy Shavez Jafar (XII B) and Head Girl Tehniat Rizvi (XII D) took the lead of their team both from the Senior and the Primary Sections to offer selfless service for the development of the Institution and the students.

The ceremony culminated with the vote of thanks by the Vice Principal. He congratulated the budding leaders for their preparedness to take responsibilities. He said the designation has rendered upon them a great authority to take up their responsibilities with commitment and dedication. He also motivated the other students that they are equally capable of being leaders.







DIWALI ACTIVITIES

On 6th November, 2021, the Primary Section of Unity College organized various Diwali activities. These activities were organised to commemorate the triumph of light over darkness, knowledge over ignorance, and good over evil and to reaffirm the message that good always wins. The college aimed at celebrating an environmentally safe Diwali for a safer future.

Class I students made beautiful diyas using red and orange A4 size sheets and decorated them with glitters.

Students in Class II were given the option of working on one of the following activities: Diya, lanterns, candles, or wall hangings. Class III students used colourful sheets, needle, thread and ornamental objects to make beautiful garlands out of paper and real flowers. Class IV children used paper diyas and other colourful elements to create lovely Diwali wreaths. Class V students created a paper lantern out of chart papers and other decorative items.

The children were engrossed throughout the activity and thoroughly enjoyed themselves. They accomplished the tasks wonderfully by following their teachers' instructions. Parents were also involved in these activities and played a vital role in their children's supervision. Excitement and happiness were evident on the children's faces.











DISCOVERY SCHOOL SUPER LEAGUE SEASON 4

Unity College, Luknow registered an enthusiastic participation in Discovery Super League Season 4 in the month of July, 2021. The contest had been organised by the Times NIE and powered by BYJU'S. DSSL is a national level Science and Math Quiz Contest open for the students of classes III to X in three categories.

An overwhelming number of students of about 600 took part in the online contest and received certificates as well.



INTER-HOUSE ENGLISH DEBATE

"When students participate in debate, they learn to study issues in depth, a skill I use every day in the Senate"

- Barak Obama

Unity College held the Inter-House Debate Competition on 3rd November, 2021 with an aim to expose the students to freedom of speech, eloquent ideas on current issues and also to hone their communication skills. All the four Houses fielded two teams each for the Junior and the Senior categories.

The Juniors expressed their out-of-the-box views convincingly on the topic "Peer Pressure brings improvement in Children", while the Seniors articulated eloquently on the contemporary issue, "Social Media is responsible for promoting Juvenile Delinquency." As both the propositions are hot in the present day discussion, the arguments and the counter arguments presented a wide perspective of the constructive as well as destructive impact of social media and peer pressure on adolescents. The most captivating and lively was the Rebuttal Round as each debater, confronting the question, rose to the occasion to defend his argument vehemently.

The panel of judges comprised Ms. Tahseen Zaidi, academic advisor at Tauheedul Muslimeen Trust and Ms. Shabana Ahmed, Principal-Unity College II Shift . They adjudged the young speakers for their content, expression, demeanour, fluency, argument and compliance to the time limit. They appreciated the confidence, reliability and conviction with which the debaters put forward the pros and cons.

In Juniors, Haniya Zehra (VIII-B) of Gandhi House received the Best Speaker award followed by Hadees Fatima (VIII-C) of Iqbal House as Runners Up. In the Seniors, Nabeela Idrisi (XII-B) clinched the Best Speaker Award followed by Butool Jahan (XII-B), both of Gandhi House. Overall, the best team award was bagged by Gandhi House while the 1st Runner Up, by Tagore House.

The Vice Principal proposed a vote of thanks. He stressed on prolific reading and critical thinking rather than replicating others' thoughts. He advised to use social media wisely for umpteen benefits.

The curtain drew on the arena of words with the words of wisdom for one and all in this tech-savvy era.





NATIONAL POLLUTION DAY

Unity College observed National Pollution Day on 2nd December, 2021. Various activities were organised on this day with an aim to sensitize the students towards the hazardous issue of high pollution, educate on how to prevent pollution, motivate them to adopt preventive measures at large and to bring awareness about the prevention of air, soil, noise, and water pollution.

A special assembly was held for the students of primary wing to create awareness of environmental pollution issues being faced and how one can contribute to saving the environment. The Assembly started with a beautiful Tilawat done by Masooma Fatima of class V-A. The College Pledge was done by Misbah Naqvi of class IV-B. The purpose of the special assembly was very well explained by Abeer Fatima of class V B. An Inter-House Quiz Competition was also conducted. Aaliya Hasan of class V-B and Maryam of class V-C created awareness regarding Water Pollution. Class IV and V students came up with a short enactment on Air Pollution. Ayelin Mehdi of class IV-B conveyed an important message that it's highly essential to conserve the environment for a better future and life for all.





A Collage making competition was conducted for classes VI to IX and XI to mark the fateful Bhopal Gas Tragedy and to spread awareness about the harmful effects of pollution and how to manage, control, and prevent pollution. Students came up with wonderful and comprehensive creativity through these Collages.

Principal Mr. Francis Castelino appreciated the efforts put in by the students and teachers to spread an awakening call to save Mother Earth.

UNITY STUDENTS SHINE AT 'AZADI KA AMRIT MAHOTSAV'





The Azadi Ka Amrit Mahotsav is an initiative of the Government of India to celebrate and commemorate 75 years of progressive India as well as its glorious history. The Mahotsav is dedicated to the people of India who have not only been instrumental in bringing India to the present advanced state but also hold the power of a common man to visualise Prime Minister's vision of 'Atmanirbhar Bharat'. The campaign focuses on a mammoth participation of common men to convert it into a 'Janandolan' with the prime objective to integrate small changes at local level into a great national gain.

Unity College joined the Postcard Campaign under 'Azadi Ka Amrit Mahotsav (AKAM) on 16th December, 2021. Classes IV to IX and XI expressed power pact emotions and visions on the topics, 'Unsung Heroes of Freedom Struggle' and 'My Vision of India in 2047'. Each one got a postcard to transcript their heartfelt salute to the unknown national heroes who sacrificed themselves for Free India and also their vision of future India. Later, the best ten entries were selected by the College and uploaded on the mygov.in portal.

Indeed, the event struck the very cord of nationalism in students, besides providing a wide platform for self-expression of envisioned thoughts.

INTERFAITH TALK

"Blessed are the peacemakers." -Mathew 5: 9



Unity College most graciously welcomed Rev. Fr. (Dr.) Donald De Souza - Parish Priest of St. Joseph's Cathedral Church, Lucknow and Manager of the two prestigious city schools- St. Francis College and Cathedral Sr. Sec. School for an Interfaith Talk on 21st December, 2021. The 'Interfaith Talk' has been in a series of enlightening discourse scheduled by the College with the prime objective to enlighten the students about the importance of interfaith and religious harmony.

Principal Mr. Francis Castelino warmly welcomed Rev. Fr. (Dr.) De Souza. He said the hallmark of every religion is peace and motivated the students to study other religions too in order to live in peace and harmony.

Rev. Fr. De Souza shared some reflections on the teachings of Jesus Christ. He said that all the world needs today is peace and harmony. There is so much turmoil all around us; constant fear of war among nations, skirmishes between nations or within a nation. In such an atmosphere, the message of Christmas becomes relevant for it is a message of Peace, Joy, Love and Brotherhood. We all are called upon to practice the same in our daily life. He also shed light on the references of peace in the Old as well as the New Testaments and the four versions of the Gospel. All through, the Bible speaks of peace and that the Lord blesses His people with peace. He further reflected on the tremendous similarities between both the faiths that have more in common than that which separates it. He concluded with Christmas greetings and wished the young citizens to become the messengers of peace. It was followed by a rich discourse of students with Rev. Fr. De Souza.

College Jt. Secretary, Dr. M. Talha gave a vote of thanks. He said that though every religion speaks for peace, there is a dissonance between what we say and what we do. History stands witness that religious people are not always peace-loving. Many men like Hitler and Saddam Hussain were very religious; still they had been very cruel to humanity.

The discourse of Peace and Harmony culminated on the universal note- 'Love to God is love for His creatures'.





URDU CULTURAL PROGRAMME

Urdu is one of the official languages under the Constitution of India .Every academic year of Unity College is marked with the Annual Urdu Programme on a different theme and style. This year, the literary programme encompassed four contests - Quiz, Speech, Script Reading and Bait Baazi. The preliminary rounds of all the events were conducted a couple of days prior to the final day.

On the final day of 23rd December, 2021, an assemblage of distinguished literary personalities were welcomed by Principal Mr. Francis Castelino. Chief Guest Mr. Athar Sagheer Zaidi, Chairman-Fakhruddin Ali Ahmed Memorial Committee and a renowned social activist graced the occasion with his benign presence. Mr. Zaidi announced his generous pursuit to rename a road near Era Medical College as Dr. Kalbe Sadiq Road and to build a main gate near Unity College in his memory. He also said that we should take forward his vision and change the College into a University.

Renowned Writer, Critic and founder of academic institutions, Janab Sharib Rudaulvi highly appreciated the remarkable performance of the students. At the same moment, he shed light on the significance of co-curricular activities and that such forums are necessary to learn correct pronunciation, annotation, expression and other nuances of literature. He said the meticulous performance of the students is the testimony of good teachers and a good College.

The members of the jury for the occasion were renowned poet Mrs. Hina Haider Rizvi, Mrs. Asmat Jahan - Teacher, Taleemgha Niswan, Mr. Karrar Asghar Zaidi- Manager, Unity I. T. I. and distinguished Urdu poet Mr. Basheer-ul- Hasan Khan.

The distinguished guests, Prof. Anees Ashfaq- Ex-Head of Urdu Department, LU, Prof. Sabira Habib- Ex-Head of Urdu Department, LU and Mr. Makhmoor Kakorvi - esteemed poet also graced the occasion.

At the onset, the soulful divine renditions of the Quran, the Gita and the Bible set the tone of the literary feast. The enthusiastic participation of both the shifts of Unity College made the event enthralling. Wara Fatima, Nashra Fatima, Baseerat Fatima and Hal Ata Abbas presented their views in a mesmerizing manner on the topic 'Meer Anis Ki Shaeri Ke Fanni Mahasin', punctuated with his lovely, picturesque poetry. Their enchanting delivery spellbound one and all. It was interspersed with the heart touching, mellifluous poetry of Allama Iqbal by Zehra Moosvi, Baseerat Fatima and Hal Ata Abbas who have been some of the shortlisted eight students of Unity College in the online 'Yaum-e-Iqbal Inami Muqabala, Bazme Urdu, Dubai.

The cynosure of the programme was Bait Baazi. Excitement was writ large as the participants presented one after another, couplets of great poets to continue the contest. The captivating exchange of gripping couplets between Team Mirza Ghalib of Unity College and Team Faiz Ahmed Faiz of Unity College II Shift set the stage for the 1st and 2nd place in which Team Faiz Ahmed Faiz was announced the winner. Team Meer Taqi Meer was adjudged at the 3rd place after a close contest with Team Meer Hasan.

In the Speech Contest, Baseerat Fatima bagged the 1st place, followed by Hal Ata Abbas and Nashra Fatima as the 1st and the 2nd Runners up. In the Script Reading, the 1st prize was clinched by Butool Uzma, the 2nd prize shared by Fatima Rizvi and Kulsoom Fatima while the 3rd by Muskan Fatima. In the Quiz Contest Yasar Abbas and Ali Jafar jointly received the 1st prize while Mohd. Aqib and Wajeeha Zehra, the 2nd and 3rd prizes respectively.

The Literary Treat culminated with a vote of thanks by College Jt. Secretary Mr. M. Talha. He concluded with a kind wish for the growth and enrichment of Urdu Language.


Urdu
Literary Programme
Shireen Zaban
organized by
Unity College
Husainabad, Lucknow

VACCINATION CAMP



On the chilly cold morning of 13th January, the Unity Staff stood on duty to kick start the Covid-19 Vaccination Camp for the beneficiaries in the age group of 15 to 18 years in the College premises. In compliance with the UP Government's order, the Camp was organised in association with Sewa Sadan, Thakurganj with an aim to effect preventive measures against COVID 19 and Omicron and to restrain the deadly virus from spreading among the young children.



Dr. Andleeb Rizvi and her team from the Health Department administered the vaccination of Covaxin for the students. There was a choice between Covaxin and Covishield for the College staff.

Prior to the voluntary vaccination, the students were asked to submit the consent letters duly signed by their parents. Different time slots for classes IX to XII were assigned. The safety drive continued from 8:30 to 2:30 p.m. in separate rooms for girls and boys.

Once again, the Vaccination Camp was set in the College premises on 17th & 18th of January to vaccinate the left out students of Class IX to XII. Dr. Andaleeb and her team performed the duty with dedication and commitment to fortify the youngsters from the mortal virus.

Principal Mr. Francis motivated the students for the vaccination. He said all the students should get vaccinated for the safety of themselves, family and the society at large. It will mitigate the severity and prevent complications of COVID among children. He also proposed a vote of thanks to the UP Govt. for the good initiative to ensure vaccination of the future citizens of the Country.

UNITY TEACHER FELICITATED @ R. D. CONTINGENT '22



Ms. Nilofer Jafri, ANO III Officer, was conferred with a trophy at the Felicitation Programme of R. D. Contingent for meticulously coordinating the NCC programme from 30th January to 3rd February, 2022.

The award ceremony was held at St. Fidelis School to felicitate all the cadets of the UP Directorate who participated in the Republic Day Parade. The function included a string of colourful melodious cultural programmes. It kept the audience enthralled without a single dull moment.

Chief Guest for the occasion was Additional Director General, Major General Rakesh Rana. He highly appreciated the commendable coordination of the ANOs in making the function a great success. Later, during the Prize Distribution Ceremony, the outstanding contributions of the ANOs were also acknowledged and honoured with Trophies.

THE DAY OF CHARITY



On January 15th, 2022, Unity College accomplished the Deed of Charity in the loving memory of Founder President Late Dr. Kalbe Sadiq. Following his philanthropic footsteps, the students of Class XI Humanities distributed woollen as well as cotton clothes among the have-nots in the slum areas of Kuriya Ghat. A number of poor children and people benefited from this free distribution drive.

The small initiative taken by the students of class XI Humanities section brought smiles to many fellow citizens. They also learned the necessary life-lesson in Compassion and Empathy.

The whole distribution program was organised by College Counsellor Ms. Nisar Fatima Rizvi under the able guidance of Principal Mr. Francis Castelino.

UNITY TOPPERS FELICITATED WITH SCHOLARSHIPS



On 26th February, 2022, Unity College organised the Felicitation Ceremony to honour and appreciate the toppers in the Boards as well as the best students in different sections of the last four years from 2018 to 2021.

The high achievers were conferred with generous scholarships. Late Syed Hidayat Husain Scholarship was given to the ICSE Toppers in Science and Commerce streams, Late Mukhtar Hussain Scholarship to the Topper Boy and Girl in ICSE and ISC Math, Mohini Saxena Special Award / Scholarship to the Best Student in Pre-Primary, Primary, Secondary and Senior Secondary sections, and Unity College Scholarship to the ICSE toppers.





Addressing the awardees and their parents, Joint Secretary Dr. Mohd Talha motivated them to imbibe in them the three Cs- Commitment, Courage and Competence to scale greater success since sky's the limit. Principal Mr. Francis Castelino congratulated the students and parents, and expressed special thanks to the Parents for their cooperation in making their wards grab the top notches.

UNITY CELEBRATES THE REPUBLIC DAY

"We are Indians, firstly and lastly." - Dr. B. R. Ambedkar

The Republic Day of India dawns a bright morning when the entire country stands united to pay tribute to the Great Freedom Fighters and Constitution Builders. The 73rd anniversary is the second after the COVID Pandemic, when the celebrations have been within the preventive norms. Owing to the paradigm shift to online teaching, the flag unfurling ceremony was attended by the Staff members of Unity College and its sister branches - Unity College II Shift, Unity Technical Centre and Unity Veda Animation College.

Chief Guest Mr. Karrar Asghar unfurled the National Flag with rose petals showering over our blessed Mother Earth. Also present on the occasion were Mr. Francis Castelino- Principal Unity College, Dr. Kalbe Sibtain Noorie- Manager, Unity College II Shift, Joint Secretary Dr. M. Talha, Mr. Khan- Principal, Unity Technical Centre and Ms. Shabana Ahmad- Principal, Unity College II Shift, Teaching and Non-Teaching Staff of the College.

Mr. Karrar highlighted the era in between 1947 and 1950, till our Constitution was framed, when still the colonial laws were followed under the first and only Governor General of India Dr. C. Rajagopalachari. Recalling his school prayer of subjugation to the Britishers - 'God save the King...', he exhorted one and all not to make this day a ritual but to pay tribute to the Constitution builders and uphold the state of liberty, equality and justice in the present time.

Joint Secretary Dr. M. Talha proposed the vote of thanks.











ACTIVITIES ON REPUBLIC DAY








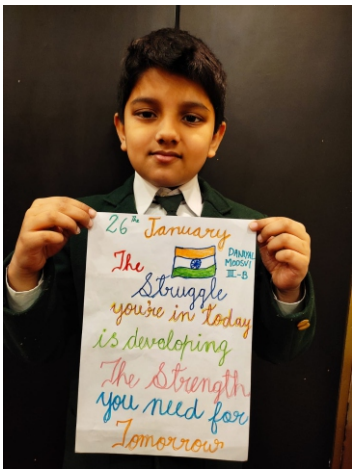




The Secondary and Senior Secondary students joined the celebration later via WhatsApp. A Creative Writing Contest was organized to give a boost to the students confined to their homes on such a grand occasion. The Pre-Primary and Primary Section buzzed with online activities a day before on 25th January. A plethora of activities were conducted to give students an opportunity to exhibit their creative skills, to imbibe confidence and above all, to instil the spirit of patriotism in the future generations

LN, UN and Prep students showed their love for the Nation by making Tri-Colour Hoardings, United Citizens in origami art and symbolic National Caps. The enthusiastic children completed the hands-on activities along with their teachers on Zoom and under the supervision of their parents. They thoroughly enjoyed the sessions.

In the Primary Section, Class I students were asked to dress up like a National Hero and say a few lines. Class II engaged in Tri-Colour Salad Making, while class III, Patriotic Quotes Writing. Class IV participated in a Patriotic Quiz Competition to express as well as learn about their country. Class V took the challenge of the Creative Writing Competition and expressed their thoughts and opinions on the nationalistic topics like Independence and Purna Swaraj. They showcased a creative burst of energy and vied with their classmates to win the top prizes.

CAREER COUNSELLINGS

Unity College organises different career counselling sessions from time to time, with the prime objective to make the students understand their own self as well as the trends and opportunities, so that they can make informed decisions about career and education.

ICS (Institute of Career Studies) organized a special interactive Webinar **'Confusion to Clarity'** on 12th June, 2021 for the students of Class XII.The Panellists Ms. Deepali Batra - Psychologist and Dr. Prerna - a Senior Medical Specialist shed light on stress management and emotional well-being at the time of lockdown and also stressed on COVID vaccination. Lastly, Founder Director Ms. Amrita Das endorsed an informed career choice by selecting the right course at the right campus.

Amid the prevailing Covid crisis, Unity students of Class XII got a wonderful opportunity to attend the online **Career Guidance Seminar organised by AMP** on 15th June, 2021. Renowned Academician, Mr. Jawwad Kazi who topped various Government Services Exams including SSC guided the students for India's best UPSC Exam and discussed every relevant detail regarding the preparation for Civil Services Exam- eligibility, question paper pattern, marking scheme, reference books and even time-management. At the end, Mr. Kazi stressed that UPSC is basically a personality test where Quality matters rather than Quantity and assured them of every possible help for their bright future.

A couple of exciting **Webinars on Career Guidance** for students of member schools were organised by the **Executive Committee of ASISC UP & UK Region**. These online sessions were conducted by **Dr. Amrita Das,** Founder Director of the Institute for Career Studies (ICS Career GPS) on 5th August, 2021, for the students of Classes IX and X, and on 7th August, 2021 for classes XI and XII, which were attended by the students of Unity College along with College Counsellor Ms. Nisar Fatima and other faculty members. Dr. Das shed light on subject eligibility, stream courses, employability skills, institutions and careers through Powerpoint Presentations. The students were also motivated to take a FREE CAREER ASSESSMENT TEST after downloading the App, ICS Career GPS.

On 4th November, 2021, Unity College invited **Sheikh Muhib Ali** from Mumbai to address the aspiring students of Class XI. Muhib qualified for All India JEE Mains in 2021. He shared his success story. He emphasized on whether they join a coaching or do self-study, sincerity, discipline, consistency and perseverance are necessary. Lastly, he said that it is better to set a long term goal that is beyond the immediate short term goals. Principal Mr. Francis Castelino applauded, saying that it is always appreciable when young ones get such an exposure and move ahead in life. He also acknowledged his remarkable success with a Merit Certificate granted as a special honour by the TMT.

Just ahead of successfully launching the **Rehnuma Mentorship Programme** at Unity College on 26th January, 2022, two online meetings were held on 15th and 23rd of the month to design and decide the roadmap of the Programme. The virtual meetings were attended by Mr. Ahmad (Programme lead), Mr. Sachindra Bharti (Programme Coordinator), Ms. Eva Abbas (Y Cohort lead), Ms. Nida Ikram (M Cohort lead), Ms. Nisar Fatima (O Cohort lead) and the Mentors.

Vice Principal Mr. Bharti welcomed every mentee and mentor onboard and wished them all the luck for the success of the noble effort undertaken by Rehnuma. Mr. Ahmad then took over to formally introduce the

Programme to all the mentees and mentors. He made them aware of the mentor-mentee pairing scheme and how they are supposed to interact with each other and also about various activities that would be carried out throughout the Programme. The Mentees were quite excited and happy to share their hobbies and interests with the mentors. The mentors too seemed keen to share their experiences with the young students.
The Programme was launched successfully by the efforts of Mr. Sachindra Bharti and Mr. Ahmad.

The Institute of Chartered Accountancy of India conducted the **ICAI Commerce Wizard: A Talent Search** organized by the Committee on Career Counselling CCC- ICAI. It was a diagnostic test conducted for the Secondary and Senior Secondary students. The test for classes IX and X measured the aptitude and understanding ability of students in the fields of Economics, Business Studies and Mathematics. The test for classes XI and XII encompassed their aptitude as well as command over Business Studies, Accounts and Economics.

The ICAI Commerce Wizard Test consists of Level I and Level II and both the levels were scheduled on different dates. Level I was conducted online on 16th of January, 2022 at different timings for classes IX, X, XI and XII. Level II was held online on 30th January, 2022 at the designated centre.

Participants were given participation certificates while the rank holders will be awarded with the prize money of Rs. 2000, Rs. 1500 and Rs. 750 respectively with merit certificates and Consolation prizes of Rs 500.
The test was valuable to gauge one's capabilities and potentials and accordingly design a roadmap for a brighter future.

Unity College students appeared for the **National Talent Search (NTS)** program organised by **AMP (Association of Muslim Professionals)** and with their counterparts on a national platform on 26th December, 2021. The prime objective was to find the best students to nurture them for higher studies and to focus on education, employment and overall empowerment of the Muslim community as well. Besides, a Prize money and Scholarships would be granted to the deserving candidates. AMP set the initiative target to reach more than five lakh students by engaging more colleges and schools.

The exams were conducted online on a specially designed “Champion” App. Senior teachers: Ms. Arshia Tabassum & Mr. Ishan Derick Singh prepared the students at the School level and Junior level respectively.

Unity College organised a Career Counselling Session for classes XI and XII of Science, Commerce and Humanities streams on 26th February, 2022. It was conducted in a very comprehensive manner by Mr. Amar Sinha and Mr. Usman Siddiqui from **EXTRAMARKS** and coordinated by Vice Principal Mr. Sachindra Bharti and Counsellor Ms. Nisar Fatima Rizvi.



The expert Counsellors guided and provided information regarding the courses which the students of each stream can opt after +2. He also explained the three most important objectives that a student should have before choosing any course- Goal, Compassion and Commitment. Towards conclusion, the students' queries were answered. Mr. Amar motivated the aspirants to be different from others. The session proved to be beneficial for the students who will be able to carve their niche in their chosen fields and careers.

ORIENTATIONS

TEACHERS' ORIENTATION PROGRAMME-2021

Unity College begins every academic year with teachers' orientation programmes to give them a learning experience that is both enjoyable and productive. A two-day faculty orientation programme was organized on 29th and 30th June, 2021. The modules that were covered under the programme are as follows:

- *ORIENTATION PROGRAMME, 29th JUNE, 2021*

The programme commenced with the College Principal Mr. Francis Castelino's address. The Principal abreast the teachers with the new agendas and ideas to be implemented in order to ensure promising improvements in academics. A great emphasis was laid on counselling the students as well as teachers by the College Heads as online classes have made it difficult to effectively assess them and help them with their problems. He concluded by exhorting everyone present to foster Janab's goal of education in addition to elevating the standard of the College by imparting quality education.

- *GUIDELINES FOR VIRTUAL CLASSROOM MANAGEMENT - ASEEMA CONDUCTS A WEBINAR, 29th JUNE, 2021*

An online training session was conducted by ASEEMA Charitable Trust. The facilitators Ms. Sharmeen Shah and Ms. Leonita Fernandes presented some invaluable tips to manage virtual classrooms, keeping in view the learning needs of students and to improve the efficiency and effectiveness as well. Ms. Leonita further urged the teachers to prepare their topics in advance in order to avoid stressful situations.

- *NEW EDUCATION POLICY (NEP) - BY MACMILLAN EDUCATION, 29th JUNE, 2021*

Next was an enlightening session by MacMillan Education to give an in-depth understanding of the New Education Policy 2020. Since it goes without saying that the entire educational structure envisioned by the NEP will rest on the shoulders of the teachers, it is important to educate them of the coming challenges. The facilitator, Mr. Bilal apprised the teachers of the new Academic Structure and its focus on experimental approach, skill development, technology, digital empowerment, artificial Intelligence and critical thinking in children. The session was highly interactive and engaging as it involved brainstorming ideas in conjunction with teachers' presentations and hands-on activities.

At the end of the session, Vice Principal Mr. C S Paul also shared his observations based on the changing patterns in education over the years and offered a vote of thanks.

- *MATH ENRICHMENT - ASEEMA CONDUCTS A WEBINAR, 30th JUNE, 2021.*

In association with ASEEMA Charitable Trust, the College organised a Mathematics session for the Pre-Primary and Primary teachers. Resource persons Ms. Sharmeen Shah and Leonita Fernandes stressed that the best way to make lessons fruitful is to connect them with the learner's interest and to create real life examples. For example if the students are fond of games and sports, a smart teacher could connect the different balls used in cricket, baseball, football, etc. with shapes, sizes and weight, while pairing, counting and matching can be made easy by using socks of different colours and designs.

The session encouraged peer teaching which helps the slow learners to witness a particular concept from a totally different perspective and thereby overcome the stigma of being tagged as weak students.

The Webinar was signed off by emphasising the virtue of learning from mistakes and planning to eradicate those loopholes in the future.

- *COLLEGE SECRETARY MR. NAJMUL HASAN RIZVI ADDRESSES THE STAFF, 30TH JUNE 2021.*

At the onset, the College Principal Mr. Francis Castelino presented a summary of the last session in a nutshell. He also thanked the College management for providing all necessary help in transition from classroom studies to the online platforms.

The College Secretary Mr. Najmul Hasan Rizvi shared his experiences of the lowest and the highest ebb of human nature during the pandemic. He also applauded the College, TMT and UEP Staff for extending all possible assistance at a time when every household was gripped with grief and faced trauma due to the loss of loved ones. Then, the teachers shared the hurdles they faced while taking online classes and suggestions were given to improve the quality of delivery of lesson and ensure regularity of students among which awarding extra marks for attendance, system generated messages to the absentee's parents, giving project work to engage the students in the lessons, making of teaching videos etc. were emphasized upon.

Following in the footsteps of our patron Dr. Kalbe Sadiq Sahib, he demanded that the teachers should focus on grooming the students and making them aware of available avenues.

The College staff was inspired by the sessions and charged up to begin the new academic year with a new mindset and a futuristic vision of dealing with students entrusted to them.

MENTOR FUTURE'S REHNUMA @ UNITY COLLEGE

Unity College launched its first pilot project for the Mentorship Programme under the supervision and guidance of Secretary Mr. Najmul Hasan Rizvi. The Teachers' Orientation was organised on 24th July, 2021 with an objective to motivate them as well as abreast them with the nuances of Career Counselling. Also present at the first session were Secretary Mr. Najmul Hasan Rizvi, Joint Secretary Dr. M. Talha and Principal Mr. Francis Castelino.

At the onset, Mr. Najmul Hasan Rizvi exhorted the teachers to educate themselves to become A-level mentors for their students and also provide proper guidance regarding career, courses and institutes. He warmly welcomed Mr. Mohd Ahmad, Scientist and Engineer at ISRO (Indian Space Research Organisation) who is honoured to draft as well as lead the colossal program for career guidance. Himself being a devout follower of Late Dr. S. Kalbe Sadiq and a TMT beneficiary, he wishes to pass on the baton to the next in line.

Mr. Ahmad categorised the program coordinators into three levels for Class VIII & IX, Class X, XI & XII and Pass outs. The first step will be to benchmark the needs of the mentees and the mentors and then to classify different groups. The coordinators (teachers) will gauge the students' current performance and their aspirations. The next step will be to rope in working professionals as mentors who will focus on their career guidance.

The Hand-holding Career Counselling Programme culminated with the vote of thanks by the Vice Principal.

ECA-APER PERSONALITY DEVELOPMENT WORKSHOP

On 24th July, 2021, Pre-Primary & Primary teachers along with the Headmistress attended the online teachers' training 'ECA-APER Personality Development Workshop' hosted jointly by Early Childhood Association (ECA) and Association for Primary Education and Research (APER).

The Guest Speaker Dr. Dawood, a transformational educator, strongly recommended that the connection between the teacher and the child should be a harmonious blend of socio-emotional and physical training that helps in students' development to the core. He shared the five important lessons in relation to his creative vision at education - Simplicity, Letting Go, Exams, Life and Projects. He went on to explain the relation between these lessons and the real life experiences of the common man.

Dr. Dawood focused upon peer pressure of unrealistic high expectations on students which leads them into cheating in the exams. He also exhorted the teachers to make the teaching learning process interesting for the students and to focus on learning by doing that helps in nurturing their thinking, emotional and social skills.

The session was overall very interactive and enlightening with some wonderful ideas which further help in building the right foundational skills for the students at Primary level.

SCT TRAINING-PRIMARY

The Primary Section at Unity College organised a specialized training program on SCT methodologies for new teachers on 16th March, 2022. This was undertaken by the Coordinators of the Primary Section, Ms. Huda Ameer & Ms. Tasneem Zehra under the guidance of the Headmistress, Ms. Kainaat Mansoor. The main objective of the program was to give an insight into the SCT methods to the new teachers to be followed in the coming session.



The Coordinators gave the trainees an insight into SCT and how it aims to develop learner autonomy and independence and further focuses on skills and practices that enable lifelong learning. They further explained how these methods have proven to be superior to the traditional teacher centred approach to education. Different methodologies used in SCT were extensively explained by the Coordinators. Multiple teaching strategies used in SCT were introduced and briefed to the trainees. SCT Lesson Planning was also explained by the Coordinators. Overall the session was quite interactive and proved very fruitful to the new teachers.



WEBINARS

With the paradigm shift to digital learning and the new norm, a number of webinars were accessed as well as organised to cater with the students' pressing emotional needs during the precarious crisis of the Pandemic and concerns about their future prospects.

A Webinar was organized by **Azim Premji University** on 3rd April, 2021 for students of class XII (Humanities Section). Mr. Sharmadip Basu apprised the aspirants of Azim Premji University's curriculum, courses, faculty members, fee structure, entrance test and the life on campus there while Mr. Amit Kishtwari and Mr. Abhishek Kashyab talked about History and Philosophy department and future pathways in the disciplines as well. Overall the webinar aroused the interest of the students in the Azim Premji University.

The Webinar **'Restore Our Ecosystem'** was organized for classes XI and XII by **Hope Initiatives** on 5th June. It was an attempt to observe the World Environment Day on a virtual platform. The eminent speakers stressed on zero waste, water harvesting and plantation to have a clean environment. The interactive session concluded on a decisive note to heal the earth to have a better morrow.

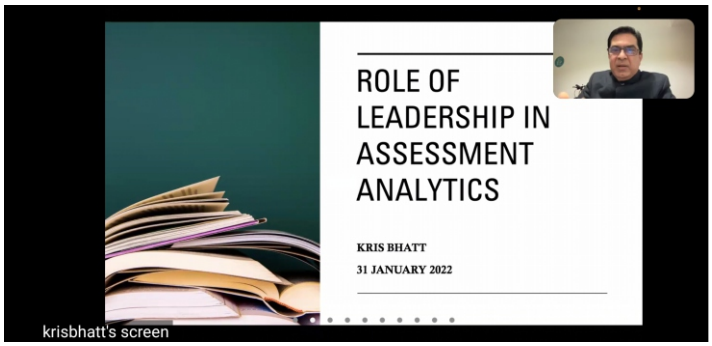

Math Faculty of the Pre-Primary & Primary Section attended the innovative Webinar **'The Secret Recipe of Singapore Math'** organised by **SAAR Education (I) Pvt. Ltd.** on 26th June, 2021. Eminent Coach for Experiential Teaching Strategies Ms. Zahera Shaikh stressed on CPA (Concrete- Pictorial- Abstract) Approach, Code Modelling Method and Activity-Based-Learning, besides developing numerical skills. The icing on the cake was a video clip screening the live implementation of the aforementioned strategies. The session unravelled novel strategies to make Math interesting and understandable rather than a phobia.



On 19thJune, 2021, the Pre-Primary Faculty logged into the Webinar on '**Master the Art of Story Telling'** facilitated by Ms. Reshu Nigam of **SAAR Publications**. Ms. Nigam said that story telling imprints information in the brain, develops listening skills and goes straight into the heart that may appeal to the five senses of the keen listeners. Lastly, she stressed on the enthusiastic involvement of pre-schoolers to make this learning activity effective and long lasting.

Kyushu University, Japan organised a Webinar on 26th August, 2021 which was attended by some Senior Science students of Unity College with Teacher Ms. Sabika Fatima. The aspirants were given an opportunity to virtually visit the large library with around some million books. Furthermore, they were briefed about the study at KU like short term programs, bachelors and master's degree programs offered by IUPE (International Undergraduate Programs in English). In addition, they were abreast with the

housing facilities as well as the provision of full scholarship. In conclusion, an Alumnus of KU shared his rich experience and amiable atmosphere at KU.

On the glorious occasion of the 75th anniversary of Independence Day, the teaching Faculty of Unity College attended the webinar **'Amritutsav'** organised by **Prithvi Innovations** to join hands with the Prithvi Team who is working to achieve freedom from unhealthy and unsafe environments, illiteracy, hunger and unemployment. Ms. Saumin Ali talked about the importance of giving a protective environment to kids and the necessity of recognizing any kind of harassment and learning how to deal with it. Towards the end, Headmistress Ms. Kainaat Mansoor shared with utmost pride that Unity College has been serving the marginalized section of the society for the past 33 years under the aegis of TMT (Tauheedul Muslimeen Trust).



A **Female Hygiene Session** for the girl students of classes V to VIII was conducted by Resource Person Ms. Anupama from **Proctor and Gamble** on 27th October, 2021. She said as they are the source of the generation-Y, they should take pride in the female anatomy. They should adopt eco-friendly dressings and healthy ways during these days. In addition, she discussed in detail the dos and don'ts during these days. The session was successfully coordinated by the College Counsellor Ms. Nisar Fatima. She also gave some valuable tips to groom the students for a well-managed womanhood. It culminated on a positive note of a safe and secure lifestyle.

On 8th January, 2022, Math teachers of Pre-Primary & Primary Sections attended the webinar for educationalists on **'Lighting up lives with Magic by Himani Bundela'**, organized by an **NGO-VIDYA Integrated Development for Youth and Adults.**

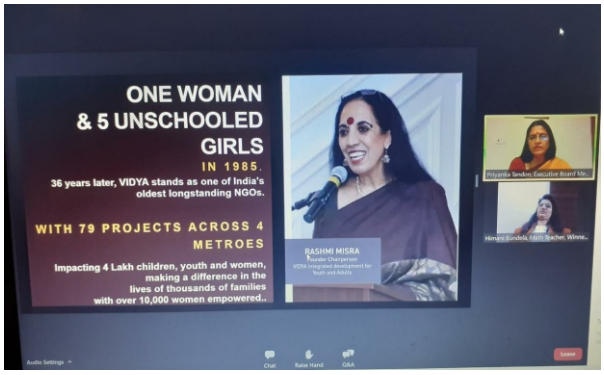

Founder Chairman Ms. Rashmi Misra and Education Ms. Priyanka Tandon strongly urged the participants to join the initiative as a volunteer, a donor or a mentor to transform the lives of others. She welcomed a delightful Math Teacher, KBC - Season 13 winner Ms. Himani Bundela and the Moderator - Ms. Ila Sarin, an educator for the last 24 years and a Principal of Vidya School Gurugram for four years.

Ms. Himani spoke about an unfortunate accident in 2011, which caused blurred vision and the doctor could not save her eyesight, even after she had several surgeries. After a traumatic experience, Ms. Himani devoted her life to her passion- teaching & making the kids aware of equity and inclusion and not tagging disabled people as different from the abled ones.

Keeping in mind the ongoing need to coach teachers for emotional health at the time of the pandemic, Online sessions on **'Emotional Wellbeing'** for all the teaching staff of Unity College were organized by the **Aseema Charitable Trust** from 17th to 19th January, 2022 which were facilitated by Ms. Kausar Shaikh and Ms. Sharmeen Shah.

The Expert speakers shed light on how to cope, adapt and grow as an online teacher and gave an insight

into different well-being tips and guidelines to improve their emotional well-being which is the need of the hour.

On 28th January, 2022, the Mathematics Teachers of Secondary and Senior Secondary Sections from Unity College attended the Mathematics Webinar on the topic **'The Language Called Mathematics'**. It was organized by **Matific-** an online program for students in grades K-6, that offers over 1500 Math games and activities which are linked to the content from the most popular Math textbooks.

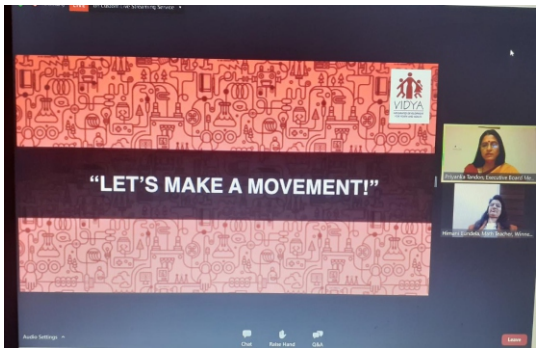

Unity College Vice-Principal, Headmistress and a few teachers attended a 5-Day **Professional Development Workshop for Educators** by the **Centre of Educational Development Foundation (CED Foundation)** in collaboration with **Sahodaya School Complex**, **MMR** and **OMMR** from - 25th January, 2022 to 31st January, 2022 via Zoom.

The Workshop included 5 sessions:

- "Significance & Challenges in Assessment" by Dr. Dinisha Bhardwaj where Ms. Dinisha threw light on the importance of assessments and challenges being faced in it.
- "Key Issues in Designing Assessments" by Ms. Mansa Pande where Ms. Mansa explained the issues in developing and designing the assessments.
- "Creating Competency Based MCQs" by Ms. Veena Raizada where Ms. Veena discussed the significance of creating competency based multiple choice questions.
- "NEP-2020: Understanding the Holistic Report Card" by Dr. Rashmi Rekha Saha where Dr. Rashmi gave a deep understanding of the Holistic Report Cards.
- "Role of Leadership in Assessments Analytics" by Mr. Kris Bhatt where Mr. Kris discussed the importance of role of leadership in assessments analytics.

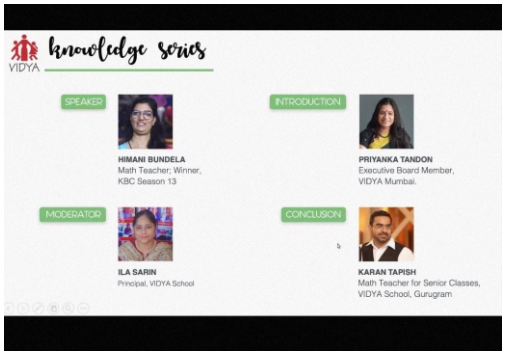

Unity College's Primary and Pre-Primary teachers attended a Webinar on 'Making Learning Meaningful for Students' via Zoom on 1st February 2022, organised by **Aseema Training.**

The purpose of this Webinar was to train teachers so that they can make learning meaningful for students and to establish positive teacher – student relationship

The session was conducted by Ms. Delnaz Master, where she focused on flipped lessons, independent learning, relatable learning, importance of online teaching, blend of asynchronous and synchronous instructions, role of engaging activities to make learning fun, equity, inclusion and personalised guidance, structured methodology, upgrading technological skills, interactive lessons, connecting lessons to real world, to encourage students to present their work regularly, learning to love learning through music, usage of gestures, modulation, gifs, picture worksheets to make learning come alive, breakup of English lessons and usage of ice-cream sticks.

Aseema's training was really helpful in developing teacher effectiveness.

THEOLOGY

DUA-E-SHIFAYABI-ZOOM PRAYER MEET

"Do not lose hope, nor be sad!" Quran 3:139



Amid the rising Covid cases, demanding situations and uncountable deaths, we could spot a silver lining in the dark clouds of Corona, the mercy of the Almighty, Allah (SWT).

To ease it for the people around the globe Unity College organised a prayer meet via Zoom on 22nd April, 2021 at 11 a.m. under the aegis of the Headmistress Ms. Kainaat Mansoor for the wellbeing of the Covid patients and to provide moral support and strength to their families.

The prayer meeting was divided into class groups and was led by teachers in charge supported by co-teachers.

The session started with Salaams and Salwaats followed by Surah Fateha, Surah Falak, Surah Naas, Surah Kaferoon, Surah Tauheed and Ayatul-Kursi. They were all recited and gifted to Ahlulbayt and through their easels, it was prayed to the Almighty to bring the curtains down on the ongoing pandemic, to grant good health to the ones reeling under the stress of Corona and safety for all the people across the spectrum. The sessions were attended by all the teachers, parents and students of the Pre-Primary and Primary sections.

"Verily with every hardship comes ease"- Quran 94:5-6

EID-E-GHADEER CELEBRATION

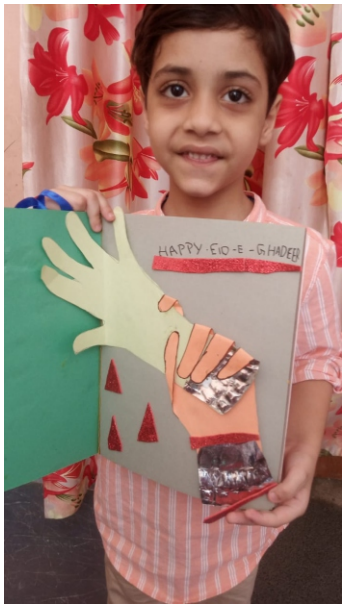

The students of classes LN to IX of the College organized numerous activities to celebrate Eid-e-Ghadeer with great fervour on 29th July, 2021 and brought the cultural aspects of the celebration into focus. The main aim of celebrating the festival was to keep the traditions and beliefs alive in the hearts of true believers.

The students celebrated Eid-e-Ghadeer by outlining its significance through various online activities.

The students of lower nursery made the symbolic star and moon using rice and pulses following their teachers via Zoom application. The tiny tots took keen interest in the activity and their mothers also actively participated in it. Upper Nursery participated in 'Qaseeda Recitation Activity' organized on Zoom. Prep students made the holy hand of Prophet Muhammad (PBUH) holding the hand of Imam Ali (A.S.) which marks this blessed event, on their scrapbooks using sketch pens. The importance behind celebrating the festival was also explained by the class teachers.

Class 1 students exhibited their skills by drawing a family tree of Prophet Muhammad (PBUH) using craft material available at home for decorating the

tree and then explaining it. Class 2 students brought out their creative expression by making and decorating banners wherein they wrote the verse related to Ghadeer which they themselves had to find out in the Quran. Class 3 students made exemplary videos and posters displaying different Hadiths which further helped them learn more about their Prophets. Class 4 students showcased their talent by making posters of the event depicting the story in vivid colours and forms. Class 5 students got together with their Theology teachers on Zoom for an online public preaching session commonly known as Islamic 'Khutba' to mark the auspicious occasion of Eid-e-Ghadeer. Classes VI to VIII participated in an online drawing competition on the topic "Eid-al-Ghadeer". As was the occasion exulting, so were the paintings and sketches in rainbow colours shedding mirth all around. Class IX students were given a choice to write the story of Eid-e-Ghadeer in their own words or to write a composition on the significance of the incident.



UNITY SHINING @ EID-E-GHADEER COMPETITIONS

The twin siblings, Mehdi Hasan Naqvi and Mahira Naqvi, from UN-A of Unity College participated in the Second International Ismat Competition and won laurels to the College by registering the VII rank.



They were supposed to send a maximum of five videos on the topic 'Midhat and Manqabat'. The entries comprised Nazm, Rubai, Qasida and Taqreer. They received a beautiful wall clock in admiration of their impressive performance.



Kulsoom Zehra of UN-C got I prize in a drawing contest. Ainy Fatima got the I Runners Up for a write up on Hadees-e-Saqlain, Imaan Butool of class VI-B got the I prize and Shabeeh Zehra of IX-B got the II prize in an essay writing contest organised by Team Spreading Shine.

The College Headmistress Ms. Kainaat Mansoor congratulated the little ones on their success at the international level which was a wonderful beginning of their academic journey and a matter of appreciation.



UNITY CHEERS @ MUBAHILA COMPETITION, MARKAZ-E-TALEEM-UL-QURAN, MUMBAI

A Unity student, Mohd Qarib of Class UN-B brought laurels to the College. He participated in the MUBAHILA COMPETITION organised by Markaz-e-Taleem-ul-Quran, Mumbai on the jubilant occasion of Eid-e-Mubahila via its YouTube channel. His performance was acknowledged and appreciated with a cash prize of Rs. 250/- .

All his teachers applauded the little Qari Mohd Qarib on his high-rated success and wished him to scale higher achievements.

JASHN-E-WILADAT-E-BA-SA'ADAT



The glorious morning of 25th October, 2021 witnessed the celebration of Jashn-e-Wiladat-e-Ba-Sa'adat: the birth anniversary of the last Prophet (PBUH) and his great-grandson Imam Jafer ibn Muhammad Al-Sadiq. (AS). The programme was organised by Q- School, the Pre- Primary and Primary Sections.

The colourful, enlightening programme was started with the heart touching divine renditions by toddler Qarib (Prep B) and Masooma Fatima (V A). Next was a didactic skit that brought home the message of truth - "The righteous path is difficult but not impossible." The realistic enactment in the contemporary context enthralled the audience. It was followed by an Islamic Quiz in which children participated enthusiastically and received gifts for the correct answer. The mellifluous Naat 'Taaj Daare Haram' and the Manqabat, 'Sadaqat ke mahe ta'aban' charged the devotional aura of the occasion.

The function was graced by the benign presence of Secretary Mr. Najmul Hasan Rizvi. He said that the meticulous performance of students speaks volumes of the strenuous efforts put in by all- students, teachers and parents.





UNITY CELEBRATES BIRTH ANNIVERSARY OF JANAB-E-FATIMA (SA)

On 24th January, 2022, the birth anniversary of Janab-e-Fatima (SA) was celebrated online via Zoom.

The Theology Teachers- Mr. Arshad Husain, Mr. S. Hashim Ali and Ms. Zeba Rizvi conducted a Mahfil for the Primary students of classes IV and V amidst gusto and exhilaration for the glorious occasion. It commenced with the beautiful rendition of the Quranic verses. Mr. Husain shed light on the exemplary life of Bibi Fatima (SA) and her most endearing deeds, i.e., to do Tilawat-e-Quran, to look at Prophet (SAW)'s face lovingly and to perform deeds of charity. Ms. Rizvi engaged the enthusiastic students in a comprehensive Quiz with an aim to provide a learning platform. Then the young devotees presented mellifluous Qaseedas in Bibi's glory.



Pre Primary Activities



EID-UL-ADHA CELEBRATIONS

The Pre- Primary students celebrated Eid-ul-Adha by outlining its significance through various online activities. The LN students were narrated the importance behind celebrating the festival by telling a short story about Prophet Ibrahim's faithfulness and absolute devotion to God and his willingness to sacrifice his own son as an act of obedience towards Him. The students of UN participated with full enthusiasm and made beautiful decorative items and Eid-ul-Adha cards. They were also explained the significance of sacrifice by their class teacher. The students of Prep celebrated the festival with religious fervour and enthusiasm by creating memorable pieces of art. They made beautiful Eid decoration craft items like wall hangings.



INDEPENDENCE DAY ACTIVITIES

In the Pre- Primary Section, the toddlers were kept engaged in creative activities while they learned about the importance of Independence Day. The students of Classes LN made Tri-colour kites; Class UN used paints to make the Tri-colour Flag while Class Prep made a hand holding bouquet of Tri-colour flowers. The activities were conducted on Whatsapp wherein their respective teachers demonstrated the art work via short videos giving all the instructions and the kids followed them by doing the activities with their parents' cooperation. The idea was to create love for creativity and to ignite the patriotic fervour among the kids.





PEACE DAY AT UNITY

"Peace is the only battle worth waging".



The International day of peace (Peace Day) is celebrated on September 21 every year. Unity College believes in building conscientious, global citizens of the world, in whom values of peace, harmony, empathy and non-violence are deeply ingrained. It is with this mission in mind, the College undertook the celebration of International Peace Day on 25th September. As a part of this endeavour, the Pre-Primary section at Unity College organised a few activities during the online sessions for classes LN, UN and Prep to promote peace in the school environment and all over the world.

The significance of the day was well-depicted by the students bearing symbols of peace and harmony. They conveyed the message of peace through a dove bird which represents hope and peace of the deepest kind. The little ones made beautiful doves out of various craft items like black sketch pen, colours, cotton and pencil sharpenings. These beautiful doves reflected their understanding of peace. 'Peace lantern' symbolises hope; our hope for peace and harmony. It provides a chance to re-affirm our commitment to building a peaceful future. To acknowledge the day, students of class Prep created well-crafted paper lanterns out of decorative items like mirrors and other materials and promoted reconciliation, peace and harmony among all.



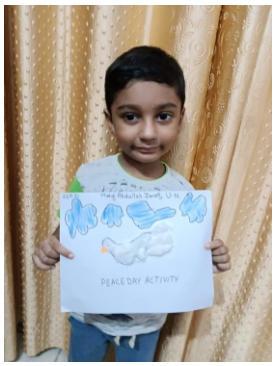

It was an enriching experience for the students as they realised the importance of unity and peace and sensitized its impact on humankind which would enable them to promote peace in their future in all walks of life and have a future that works for all.

DUSSEHRA CELEBRATIONS







Students were told about the significance of Dussehra and why it is celebrated every year. The day began with the activities that were not only fun-filled but also educational and innovative. Following activities were conducted in various classes- Lower Nursery students made a rocket using ice cream sticks, while Upper Nursery made a Ravana face using thermocol plates, glitter foam sheet and tea leaves. Class Prep made a Ravana face stick using a bamboo stick, googly eyes, mirrors, stones and a golden glitter sheet.



UNITY CELEBRATES CHILDREN'S DAY

The Pre-Primary and Primary sections celebrated the D-day in a special manner. A plethora of class wise-activities were organised for the young students to engage them in fun and frolic. The young students were abreast of the significance of Children's Day by their respective Class Teachers.

The toddlers of Pre-Primary made greeting cards. Class LN played Hop & Skip while Class UN, musical chairs and Class Prep did face-painting. It was a fun-filled school day for each one.





DIWALI ACTIVITIES





Lower Nursery students participated in a 'Diya Decoration' activity in which they painted diyas with various colours and embellished them with beautiful materials. 'Fire Cracker Rocket' activity was conducted in Upper Nursery where students made a firecracker rocket out of colourful papers and stars. Prep students participated in 'Paper Diya through Origami' activity and made beautiful diyas using colourful papers and decorative items.



NATIONAL POLLUTION DAY



To make students aware of the uses of waste material and to give them a lesson on reducing waste to save our future, 'Best out of Waste' activities were organized in the Pre-Primary Section. Lower Nursery made a train with matchboxes. In Prep, students made amazing paper-cup windmills and Upper Nursery made lovely rabbits using thermocol glasses.



SATURDAY ACTIVITIES @ PRE-PRIMARY

On Saturday, 31st July, the Pre-Primary Section arranged an online Art & Craft Session with an aim to foster creativity and instil a sense of achievement and pride in children, besides boosting their self-confidence. The little ones made spectacular houses and bees using match sticks, cotton, leaves and pencil shavings. The toddlers' active participation and the teachers' committed initiatives were appreciated by one and all.

On Saturday, 7th August, the Pre-Primary section of Unity College carried out various exciting activities like 'Tearing Pasting Activity', 'Thumb Printing' and 'Peacock Making', for the children of Lower Nursery, Upper Nursery and Prep via Zoom. These activities helped children to improve eye-hand coordination and also developed an aesthetic sense as they explored their own creativity.

On Saturday, 18th September, the Pre-Primary section of Unity College carried out some Art and Craft activities like 'Balloon Elephant Making', 'Boat Craft Making' and 'Paper Aquarium Activity' for the students of Lower Nursery, Upper Nursery and Prep via Zoom. The purpose of this activity was to promote creativity, build fine motor skills and encourage neural connections.

The children actively participated throughout the session, thoroughly enjoyed all the activities and completed them beautifully by following their teachers' instructions.

On Saturday, 4th September, the Pre-Primary section of Unity College carried out 'Muharram with a Mask' activity for the children of Lower Nursery, Upper Nursery and Prep via Zoom. The purpose of this activity was to spread awareness among the children about safety and hygiene during the Muharram gatherings. In Lower Nursery and Upper Nursery, children did hands-on activity by making masks using paper and rubber bands.The children were told to wear a mask during Majlis and spread awareness among others too. These activities helped children understand the importance of wearing masks in public gatherings.

The Pre-Primary section at Unity College conducted some Creative Activities for the students on 27th November like 'Plant Activity' and 'Earbud Painting Activity' which help in fine motor skills, concentration and focus of the young children.

To provide an experience of creativity and develop a sense of achievement, the Pre-Primary Section at Unity College celebrated Colours' Day on 18th December, by conducting various enjoyable activities for the children like 'Cotton Printing', 'Hand Printing' and 'Blow Colour Monsters Activity'.



Unity College promoted healthy eating in children by encouraging them to have wholesome food and avoiding junk food. 'Healthy and Unhealthy Food Craft Activity' to promote good oral health was organised by the Pre-Primary section at Unity College for students of Class Prep, which helped the little ones in understanding the importance of eating nutritious food for their good dental health.

To enable the children to realise the magic that rain brings about in nature and to appreciate its splendour and beauty, the Pre-Primary section at Unity College celebrated the onset of monsoon, online on 28th August. Various fun craft monsoon activities were organised by the College for those indoor rainy days for the little ones. Students of LN and UN made beautiful monsoon items like umbrellas, clouds, sea, grass and raindrops using thermocol plates, small sized-different colour circles and crayons. It was a delightful sight to see the little ones enjoying these activities with such vigour and enthusiasm.



END OF SESSION PREP PARTY

Any day of the school year is a great day for a special event. Summers have started and the end of this session too. The Pre-Primary section at Unity College organised an energizing party for the Prep students on the last day of the Annual exams as they would be going for a mid-term break.



All the sections of the Prep classes were beautifully decorated with balloons and coloured streamers. The little ones seemed quite excited about the party. The party began with children dancing to the music being played on the projector and enjoying



to the core. There were arrangements for snacks too for the children which was followed immediately after all the fun. The children were also taken to the Children's park in the College where they thoroughly enjoyed playing on the swings and slides. They had a whale of a time. It was a much-needed break for the little one's post Covid time.

Their respective class teachers bid them farewell and wished them good luck. The stupendous party ended with an emotional note.





Creative Minds



NEVER GIVE UP

Baby drop falls from the sky,
Among the crowd of other droplets.
It has big dreams, but it is shy-
To nurture a baby plant to its plant,
To quench the thirst of thirsty critters.
A couple more desires in him glitters,
As it reaches the soil, it feels
Cold, harsh and dry terrain unhealed.
It gets scared to see the land,
Its desires seem to get soaked in the sand.
Cheer up! Cheer up! The little existence,
It's not going to occur by happenstance,
Keep the mist within you alive,
For survival, let dreams revive.
"How?" you ask... don't you recall your wills?
Didn't you want to meet the Pacific?
For thrills?
Wanted to know what Sir Pacific has hidden in his heart-
The fishes, sea anemones, you wanted to play with,
And nurturing the giant trees and keep off its lurt,
Your desires with you on your way.
Good luck! Good luck! The Competition is high.

SAFIA
XII-B



WHY SHOULDN'T YOU GOSSIP?

There are many different types of behaviors that are impolite. One type of impolite behaviors is speaking badly about other people while they are not present which is most commonly called gossiping or backbiting. It is one of the most hurtful activities one can get involved in. I call it devil's mouth for it does no good to the person who is gossiping and the one who is gossiped about. We can destroy people's reputations by gossiping about them. It also hurts people's feelings; especially if they find out we are speaking about them. Gossiping is very impolite and we should try to avoid it.

Here are 5 good reasons you should stop gossiping-

- Gossip makes you the least trustworthy person in front of the world.
- You can seriously hurt someone's feelings.
- You can get in some real trouble.
- It can become a bad habit and it becomes very difficult to get rid of bad habits.
- Gossip can also destroy relationships.

Next time if you feel like gossiping about someone, just ask yourself-How would you feel if a person gossips about you?

ADEEBA ZEHRA
V-A



HOW TO OVERCOME FEAR?

What is fear?



Fear is an unpleasant emotion caused by the feeling of danger; real or imagined. Fear is one of the most powerful emotions. It has a very strong effect on your mind and body. It can also lead to anxiety, phobia, lack of sleep, eating disorders or other health complications if not taken care of.

We all have fears like- fear of losing someone, fear of failing in exams, fear of ghosts, stage fear, a new job, an important life event or even hosting a party. It's natural but not when it overpowers you strongly.

Our fears are our enemies and we need to fight with them. I'd like to mention a few things that can help us in fighting our fears. Firstly, we should trust God and believe in ourselves. We should not quit at any cost. If you quit, it means you don't trust yourself and the best way to overcome fear is by trusting yourself. Do not overthink what other people say to demotivate you. Learn from your mistakes and keep going until you succeed. Secondly, face your fears instead of running away from them because you might discover something new in the process. Moreover you need to know yourself deeply. Try to learn more about your fear or anxiety. Keep a check of when it happens and what happens. Taking good care of your health can also help in relieving fear and anxiety. Exercising and eating healthy food also plays an important role in managing stress which leads to fear. Another indispensable factor is spirituality. A lot of people find peace in prayers when they feel connected with God. So, do not shy away from being religious or spiritual. Talking to your friends or family about your fears can also be of great help because sharing makes you feel secure.

If you will not overcome your fears, your fears will haunt you throughout your life.

MANTASHA ZEHRA

IV-A

SILENCE ...

I am sitting on my table in my room-
But there is no one,
Only me and my silence,
No voice of anything or anyone,
When I was a child,
I got scared of this silence,
But after growing up,
I feel safe in silence.

It's not that I hate being around people-
But I miss this silence,
I don't have to be far being hurt,
Don't have to expect anything,
With this silence,
No one to Judge,
No one to shout,
Just me and this silence.

One pen and paper are the best things in silence-
There is no restriction,
Write whatever you want,
Think whatever you want,
No judgements,
No labels,
Let me and this silence,
For I love this silence.



TAFSEER FATIMA

IX-C

SOCIAL MEDIA

Social media is a computer-based technology that allows interactive communication via the internet. It enables people to share pictures, videos, audios, opinions, news, etc. Every day, people log into social networking sites more than any other website. Social media websites, such as Twitter, Facebook, Instagram, Pinterest, etc., help people stay connected with their friends and families. With more than one billion active users daily, social media websites are frequently visited for updating status and counting the number of likes and views. Experts estimate that every person spends more than one hour daily on such sites. These calculations force people to ponder over the fact that social media is becoming an addiction to the present generation. An addiction is a situation when people crave for something more than their requirement. In such a situation, people begin to lose control over themselves. They cannot concentrate on their work.

Sometimes people log into their social media account daily for meaningless purposes or only to kill time.

It harms the emotional and mental health of people. Furthermore, people suffering from social media addiction become desperate. They are fatigued and stressed. Their anxiety level rises and productivity falls. Pop-up notifications distract them from concentrating on essential things in their lives.

Nowadays, students are also suffering from this addiction and they aren't able to concentrate on their studies. Mindless scrolling eats away our time. Moreover, they become careless. We need to recognise and prevent social media addiction before the situation becomes worse.

They need to divert their energy for things that matter more in their lives. Furthermore, it would be good to go on a vacation with their families without smartphone and laptop.

Lastly, they need to remember that it is not their social obligation to be on social media throughout the day.



WALIYA FATIMA
IX-A

THE SUPPORTING ROLE

You taught me love,

You taught me patience,

You are supporting,

You are so cool,

In my home and in my school,

YES YOU, YES YOU!

You make us study on our phones online,

In the world, you make us shine,

You help us share our imaginations,

To start making many more creations and inventions,

YES YOU, YES YOU!

You teach new students every year,

You do this because you are very dear,

You changed my view, you changed my life,

You made me sharp like a knife.

YES YOU, YES YOU!

Thank you teachers for being in our lives,

And for supporting us in every phase of life,

THANK YOU, THANK YOU!



FARVA ZEHRA

V-A

HOW TO CHOOSE GOOD FRIENDS?

A friend is someone who is there with you through all your days of hardship. Generally people think that those who are good looking or wealthy would prove to be good friends but actually it's not true. It's not necessary that beautiful people are always good-hearted but good-hearted people are always beautiful. We should choose our friends wisely. A good friend will always be someone who checks you when you do something wrong or someone who'll tell you that you are on the wrong path even if that hurts you. A good friend will never support you when you are astray but will help you be on the right path. He will always be with you in your times of need and will always be honest with you. Good friends don't compare each other. They are loyal. They will always keep your secrets safe. Another important quality of a good friend is good character and someone who's respectful of you.

I have two friends and they are the most perfect people I know. They always support me and are my friends for the past six years. I love to spend time with them, share secrets, make memories, play games and sometimes simply talk. I am glad to have them in my life. Having a good friend in life is a blessing and finding one is sometimes challenging.

AMAN FATIMA

IV-A



INDIA IN 2050 AD ……

Huge buildings make me feel pathetic, most of the time cyborgs can be seen running and flying around with their heads up higher than the Building Arora [tallest building of the time]. There have been protests all over the country for the last two months for equality between humans and cyborgs, although there are no chances that humans can win. And that's our India in 2050 AD.

Half of the world's population vanished after comet Dibiasei struck the earth hard. It was discovered in 2029 by the scientist Kate Dibiasei at NASA. In January 2030, it killed millions of people. Only 20% of the world's population survived and that's us.

Every day is a new challenge for us. Those half robots and half humans [cyborgs] are hunting for us day and night. We don't have our permanent homes now. We have to relocate every two-three months for the fear of getting caught and then experimented upon by a team of robotic doctors and scientists.

There is a huge shortage of food around the world but artificial water is in plenty. The production of food is not allowed as these cyborgs run from hydroelectricity so they don't need food. We secretly grow our own food which takes months to grow. There is no food, no money, no homes, no schools and nothing. Ironically, we are the luckiest to survive that comet. Sometimes all those circumstances make me wish that we should have also died when half the world was dying.

Sometimes, our family sits together and we watch videos of the happy real humans of the world of the times before these robots without hearts were made. They don't allow us to go to schools and attain knowledge and education, as the law states- "The more educated a person gets, the more income he will have."

The climatic conditions are at their highest and worst. All the predictions are coming to be true. Earthquakes are a daily routine. All this can be barely seen because of the thick layer of pale atmosphere that got its colour from carbon dioxide emissions. Tsunamis, storms, droughts are frequent. We have to wear air purifying masks every time we go out, even at home we live on Air Purifiers.

There is only one government for the whole earth which is the United Nations. The conditions are so bad that even the UN is falling now. There are rumors that it is going to step down next month.

It is hard to be positive in these times, but we are trying our best. Every time I feel down and sad, I get my strength from my father's words: “I don't think of all the misery but of the beauty that still remains”. - (Anne Frank)

ALFIYA FATIMA
X-A

LET NO ONE STEAL YOUR DREAM

Let no one steal your dream,
Let no one tear apart,
The burning of ambition,
That fires the drive inside your heart.

Set your sights and keep them fixed,
Set your sights high,
Let no one steal your dream,
Your only limit is the sky.

Let no one steal your dream,
Let no one tell you that you can't,
Let no one hold you back,
Let no one tell you that you won't.

Set your sights and keep them fixed,
Set your sights high,
Let no one steal your dream,
Your only limit is the sky.



TASVEER FATIMA
VIII-C

HOW TO OVERCOME LAZINESS

When writing on this topic, I came to the realization that laziness is the root cause of every problem. Laziness is a sign of weakness. It can happen because of a lot of reasons like poor health, lack of motivation, fear of failure, negative thoughts, not wanting to face something, feeling overwhelmed with the task or simply because you're just not bothered.



So, let us explore how we can get rid of it.

Ways to Overcome Laziness

- Plan your day- if you do so you have to do all your activities on time.
- Try to figure out the reason for your laziness and focus on the actual problem.
- Watch motivational speeches.
- Exercise and meditate daily.
- Think of all the benefits of getting rid of laziness which shall help towards your better present and future.
- Don't expect yourself to be perfect.
- Try making your tedious tasks fun.
- Eat healthy food, drink lots of water and avoid all kinds of junk or unhealthy food .
- Take a good sleep every day and have enough rest.

YUSRA HUSAIN
V-B

AN UNFORGETTABLE DREAM

Dreams happen when we lay ourselves down to sleep. Sometimes these dreams turn into nightmares and they wake us up in the middle of the night.

Sometimes the dreams are so good that we sleep the entire night. When we wake up from those dreams, we forget about them. But there is one dream I haven't been able to forget ever since I dreamt it. I was in class 8 at that time. Those days I used to sleep near the window beside my elder sister.

I was sleeping in the room, near the window. But my sister was not there at the moment. When it passed 2 o'clock, something strange happened outside. There were many trees outside but it was not completely dark because it was a full moon night. The moon was partly visible behind the clouds. All these signs seemed sinister. The window next to me was not shut properly. The eerie wind moved the window pane slightly.

All of a sudden, through the crevice of the window, white fog crept inside the room. Suddenly there was some movement outside that could be seen through the crevice. It was a lady or a girl who was fully covered in a white cloak and had long black hair. She was coming near me. She walked very slowly and had a black rose in her hand. A flash of lightning revealed her face for a moment. Her eyes were broad and completely black. There was no white in her eyes. Just then, a squealing sound was heard.

I could not decipher what that sound was. The figure was walking through the white fog. Now she reached the window. She stood still and even her eyes did not blink for once. She started to stare at me through the window crevice for a very long time. Often her face was visible in the lightning. Her eyes were gleaming while she looked at me. After a while, she moved her hand towards the closed window unpredictably. She opened the window with her completely covered hand. There were no bars in the window. With a brutal grin she stretched her hand towards me.

With her ghostly hand she touched my shoulder. Immediately, I woke up from my dream.

I was shivering and sweating. My sister saw me shivering and called mom. She took me to her room and made me lie down and sleep. After that I never slept near the window. I am thankful to God that it was just a dream and not reality.



QAYMA ZEHRA
XI-A

WHAT LIFE LESSONS HAS ADVERSITY TAUGHT YOU?

As we all know, for the past two years everyone around the world has been facing many difficulties and problems due to the Covid-19 pandemic. Every family faced an adversity or the other.

I have braved through plenty of adverse situations in my life but these painful experiences have also taught me the gainful uses of adversities. In fact, adversity touches our lives at some point. There is a lot we can learn from those that have overcome it and thrived.

Adversity has taught me that I am capable of accomplishing anything I set my mind to, with not being fortunate enough to have other things my peers around me had. It made me work harder to explain the new things I wanted. Nothing was handed to me. You need at least one person in your life who you can rely on.



Adversity has taught me that even though hard things happen and people expect you to go down a certain path doesn't mean that it will happen. You can fight what has happened and learn from it. Follow your own expectations not the ones of people that don't know you or your story.

What you are going through in this moment is only temporary. You will look back and be amazed at how trivial something was "in the moment" but how far you have come ever since.

There is no one in this world who you can truly count on but yourself. Even the people who love you and who you love can die or change in unexpected ways. Invest in yourself so that you will be equipped to handle challenges that come your way, even if the people you love aren't able to help you to always keep a positive outlook in all situations.

Be kind to others because you have no idea what they're going through. In times of adversity, we are reminded of the importance of being grateful. You understand how people feel when they go through what you've experienced. It's said that when you' re thankful for the little, God will give you more to be thankful for.

No matter how things go, adversity teaches us to have faith and keep our eyes on the prize.

MAHWISH KHAN
XII-C

DO MACHINES REPRESENT A THREAT TO HUMANS?

This has been a question since the 1940s whether machines could be a threat to mankind. Computer scientist Alan Tuning pondered over the time when machines could have an unlimited impact on humanity through a process that mimicked evolution.

The human race is indeed facing one of its most dangerous times as progress in Science and Technology has become an ever greater threat to the existence of humans owing to the use of Artificial Intelligence. Most of the threats humans face now come from advancements in science and technology.

Nowadays, we are witnessing a speedy progress towards the advancement of machines using artificial intelligence. The development and adaptation of digital technology may cause structural unemployment as machines can easily substitute humans in jobs. It is a cause for concern that many are being rendered jobless by robots.

Artificial Intelligence could be the worst happening in civilization. If people design computer viruses, someone will design AI to improve and replicate itself. This will be a new form of life that could outperform humans.
Primitive forms of AI have proven themselves to be very useful. It would take off on its own and redesign itself at an ever-increasing rate.

The use of machines is in our hands. It will be an exercise in flocci nauci nihili pilification- if we create something that can match or surpass humans as it could decimate humans and rule over humanity.
The machines are also responsible for earth's climate change. It is dangerous as it has been predicted that due to climate change, Earth will become a sizzling fireball by 2600 and humanity will go extinct.



SYED TALMEEZ RIZVI
XII-C

I WAS SHOCKED TO KNOW ……



It was my birthday and I was utterly shocked to know that the people who were supposed to decorate the party venue could not come because they met with an accident. My parents and I were worried about the decorations because only 2 hours were left for the party to begin. I was getting ready at that time and my parents tried to comfort me saying "We will figure this out, you don't have to worry".

My father tried to contact some other decorators who were near us, but they all were busy. Meanwhile, when my cousins came to know about the situation, they were ready to help. They quickly arranged some decorations and reached the venue. I was a bit worried thinking about what was going to happen next. My cousins called me after an hour and told me, "Everything is under control, we have done all the possible decorations." In the meantime, I was ready by then and my parents too.

When we saw the decoration, we were overjoyed as it was extremely cute. They had tried their best to arrange things in that short period of time. We all appreciated and thanked them for helping us.

The decorations were simple but it meant a lot to me. My cousins had ordered a customized cake according to the theme of the party. After the cake was cut, we all had a family dinner and enjoyed every moment. We also played games and had a lot of fun.

After all these things were over, I realized how much my family loves me. We are always there to help and to take care of one another. I don't care that the decorations were simple because they were utterly beautiful. My cousins did all that with love and affection. After all, we had such beautiful and memorable memories of that day.

I am very thankful that I have such loving people around me, who are there for me and I am there for them today and always.

FATIMA MOOSVI
VIII-B

TIME- THE KEY TO SUCCESS

Time is the key to success. A person who does all his work in time, will surely succeed. Time has a lot of importance in our life but many people understand this very late, after the time has passed. Time never waits for anyone, so make the best use of whatever time you have. We should not waste time at all but use it promptly and properly. Nature also does all the work at the right time. The rising and setting of the sun occur at a fixed time. And if nature stops working on time, the result will be disastrous. When you have a plan, all you have to do is to implement it correctly.

When you set a goal, your motivation level will naturally increase. Work hard to achieve your goal so that you can prove yourself. Time management is about planning properly- while planning your work, gauge all kinds of pros and cons. It will help you make better decisions. If you give a thought to what you have to do during the day and what needs to be done, the planning part will be completed automatically. You only need to focus on your work which will enhance the quality of your result.

Time management is very important. Here are some quick tips to help you manage your time efficiently.

- Prepare a list of tasks to be done every morning.
- Make your tasks a priority.
- Schedule time to complete each of your tasks.
- Keep an eye on your list and keep matching the list after completing tasks.
- Take a break in between your tasks.
- Meditate for some time each day.
- Eat healthy food and take proper rest.

If you are able to manage time, nothing can hold you back from achieving your goals.



NARJIS ALAM
VIII-C

APPROACHING FUTURE - A NIGHTMARE

It was the three of us. We were the only ones left, the only ones to make it to the island-the island of hope. We finally found a barren island on the planet, Mars. There still was a problem unresolved that the island was barren. Ever since we left the dying planet, Earth, we were thirsty as we could not find drinkable water anywhere. Just three of us survived.

"We can die any moment due to starvation and thirst." one of us said.

“Patience! We at least have a land unlike other humans whose motionless bodies are floating in space”, said the other.

Urging them not to quarrel, I said, " It... uh. It was us, the reason for losing our people and land."

There was a guilt tainted expression on all of our faces as we recalled how our inhuman activities destroyed the planet Earth. But, it was too late to repent already.

We were dying. Lying on the island, looking at the black sky and nothing.

Our tired and stressed bodies gave up. We lied down there. And our eyes were getting heavier and heavier while we shared our best memories.

For a while, they both stopped talking, lying undisturbed. I wanted to cry out but was too weak to make a sound. "Am I the only human left in space? We shouldn't have taken Nature for granted. We should have taken action right away on hearing the news of climate changes...” I cried in my thoughts as I heard my mum waking me up and saying, "Get up at once and throw out this laziness! You've your final exams in a couple of weeks".

This was the worst nightmare I've ever had. However, I need to focus on my studies and my mother planet as well to help it recover!

MOHD RAZI
IX-A

NATURE

God made a magic land,
Which is named the earth,
Where beautiful nature exists,
And every day a new creature takes birth.

Some birds hop on the ground,
Others sing far and near,
On the trees, around the ponds,
In lovely and marvelous sounds.

Birds love their wings.
Dove is peace while peacock is beauty.



Lion is the king while dog is a pet.
Don't encroach the animal world.

Flowers are the loveliest creations,
Spreading fragrance and beauty,
On hill tops and river plains.
Nature is so lovely.

Be eco-friendly,
And a nature lover.

EHSAS ZAHRA
VII-A

DOES ONLINE LEARNING SUBSTITUTE SCHOOLS?

Due to Covid-19, Educational institutions started the move towards online teaching wherein the students and the professors adapted rather quickly to the changing methods of teaching, learning and grading.

This success, however, has led to widespread speculation that the pandemic has sparked a transformative change especially in higher education. Also keeping living experiences aside, the class learning is irreplaceable. Being in class, for instance, asking a question teaches you a certain confidence with debating and discussing ideas spontaneously, instead of typing in anonymous questions.

Not being on campus, takes away the post-class discussions. It takes away the ability of students to come together, engage, discuss and create bonds with one another forming friendship. Online learning is simply not forging face to face bonds, an understanding of different kinds of people, contexts and culture. Digital learning also takes away another crucial aspect of campus life: The opportunity to find new interests and learn new skills by joining clubs and societies. Students sitting at home can't participate in events like performances, competitions, fairs that allow them to explore new fields and develop other aspects of their personalities.

Students across universities have spoken about the underlying mental health conditions that often have triggered at home as well as family problems. Also, being at home could mean leaving students in a sub optimal learning environment. It is difficult to focus on academic reading and tasks when at home since they are often asked to focus on chores and given other responsibilities at home. A College campus is crucial as a place to facilitate learning for one that creates an environment where students can focus and learn. The traditional learning serves as an equalizer, where everyone has access to the same structures, services and resources including study spaces, books and libraries, and even one-on-one interaction with professors and counselling centres. Online learning takes away valuable resources such as lab facilities and studio resources that are essential for some subjects and can't be recreated at home.

However, when it comes to the debate of one over the other specifically for College education, the truth is that online learning can never really replace an in-campus experience.

INSHA EHTISHAM
IX-A

TIME NEVER COMES BACK

The waves in the sea,
Go and come back again,
But will the time come back?
Time is like water,
That flows out away,
There is much wastage of time,
In a single whole day.
We can't use it like soap,
Again and again,
If you don't respect time,
You can't catch the life's train.

ANABIA RAZI
V-C

HOW TO BALANCE FRIENDS AND STUDIES?

We should always prioritize our studies because education is the most important part in a student's life. To balance both friends and studies we can make a schedule.

Why should we make a schedule for studies?

We should make a schedule because having a daily routine helps in taking out the desirable time to play, eat, sleep or study on time. We should do some self-study for atleast 1-2 hours daily if we wish to achieve excellence. After that we can reward ourselves by playing games with our friends. We can also do group studies with friends which is quite fun.

Why studies are more important than friends?

Studies are more important than friends because it will help us in the future to get a job and have a secure life. Friends may leave us during difficult times but our knowledge will forever be there with us to help us sail through.

How study helps in our future?

It helps people become better citizens, shows the difference between good and bad and helps in getting a good job. Education shows us the importance of hard work and what it is capable of helping us achieve.

WAHIBA FATIMA

V-C



JOY OF LIFE

Bringing joy into your life is something that's not very difficult. Every person should spend some time imagining what joy and happiness would feel like and how it would change your life.

It's easy to experience joy. Every person has different ways to be happy. Some might feel joy by writing, painting, singing, dancing or any other activity while some others might feel happy just by spending time with their friends and family.



We should all think about the ways that can make us happy. Maybe it's going to be hard at first to find out what joy means to you but once you find it, you'll never want to look back. Sometimes, it's the little joys of life that help to build a life that you've always dreamt of.

You can also spend time with the people who can tell you what joy is, like your grandparents who have the experience of an entire lifetime.

One of the most joyful actions you can do is to make someone else feel happy. Bringing joy into another person's life can make you feel incredibly happy. I have one such moment to share. There's an abandoned little puppy in my neighborhood. I give it food and water every morning and the happiness of doing this little act of kindness gives me the kind of joy that cannot be expressed in words. I'd like to request everyone to find such little moments of happiness in life by discovering what gives you joy.

TAHZEEN FATIMA

V-B

A TOUR THROUGH MY HEART



Tighten up your belts! Are you all ready for the adventurous ride? I take it as a yes! Today we are entering the ninth planet of the universe- KANARS, created by the imaginative mind of Kanza Aalam. This planet, consisting of four chambers, was created on the holy date of June 16. One of the chambers belongs to the rich AESTHETICS of the world- Pinterest jewellery and outfits, money, caffeine and many more such goodness. Once you enter this chamber, you'll be costumed in some white t-shirt and black broad pants with a satchel at your waist and blonde hair. If you want, you can open up the wardrobes of this chamber to have a look at the glittering rings, chokers, heels, dresses and all fashion accessories of the world.

Now, we turn the ride to the second chamber- a room where I assure, you won't come out without being self-obsessed. The name plate of the door is- SELF-OBSESSION. Here you shall find uncountable portraits of the creator of this planet on every wall in all possible hues- be it sad, clumsy, cheerful or happy. You shall also find mirrors everywhere so that you can look at yourself and admire yourself for the person you are. Afterall, a bit of self-obsession is never a bad thing as long as you are not hurting someone's feelings.

Okay so next we move towards the third chamber which is MUSIC. In my opinion, music is better than medicine. It can lift you up from the bottoms, cheering you in your lows and bringing some life to the gloomy proceedings of the day. Some of my favorite artists are: The Weekend, Travis Scott, Billie Eilish etc. whom I listen to quite often and escape into the state of bliss.

I think by this time, you might be worried about going back to your residence, so let me quickly give a rough sketch of the fourth chamber- a chamber so empty. The nameplate of the room is not decided yet as nothing in this room is fixed. Everything changes every day! It's a room for everything new that this planet is ready to welcome daily!

I hope you enjoyed the ticket free ride I gave you to my planet!

KANZA AALAM

V-A

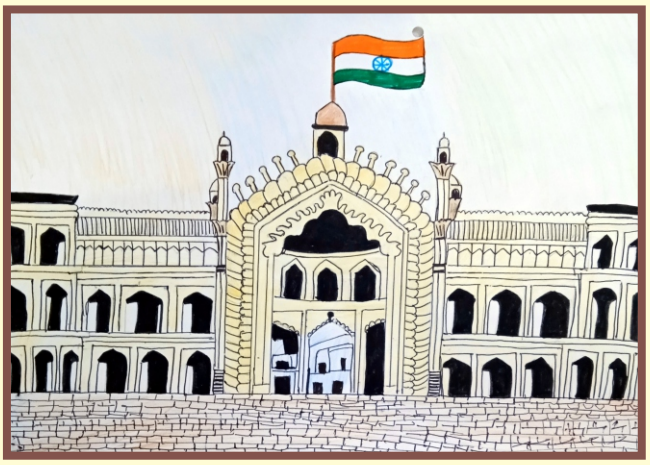

ABIHA FATIMA VIII-A



ANAMTA MIRZA XI-A



SYEDA MASOOMA ZEHRA U.N.-A

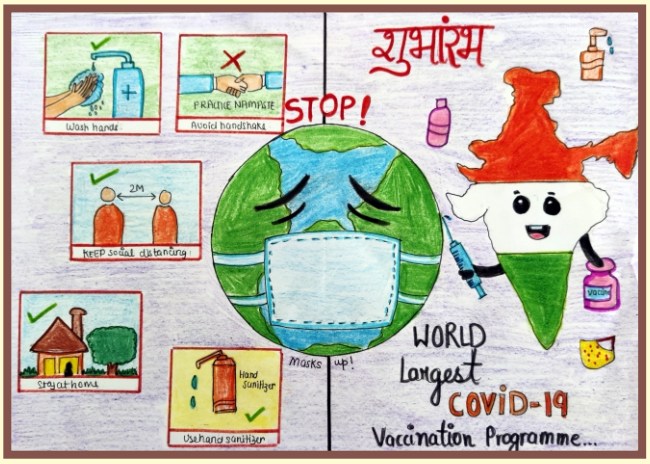

ADEEBA YAQUB VIII-A



TANISH FATIMA VIII-C



SYED SHAZFA L.N.-A

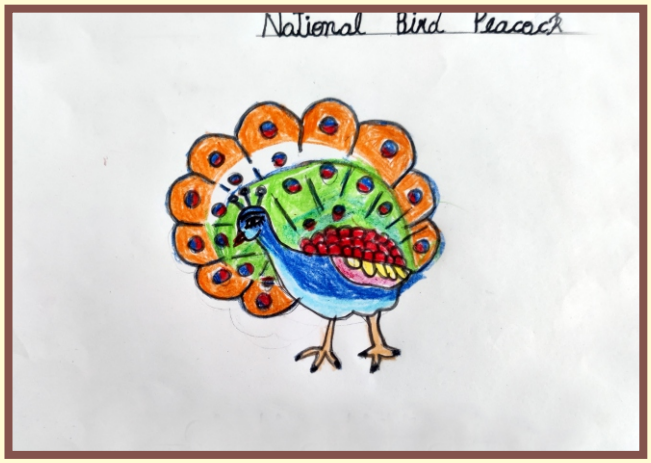

JARVI CHAUDHARY PREP-B

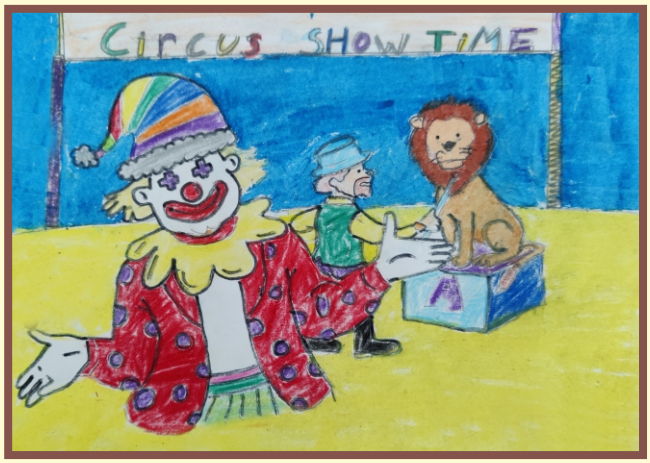

ADEEDABIOI IV-C



WELA ZAINAB U.N.-C



NOORUZBA L.N.-C



IRTIQA HASAN VI-C



MOHD. ALI GHAZI VI-C



ALISHBA FATIMA U.N.-B

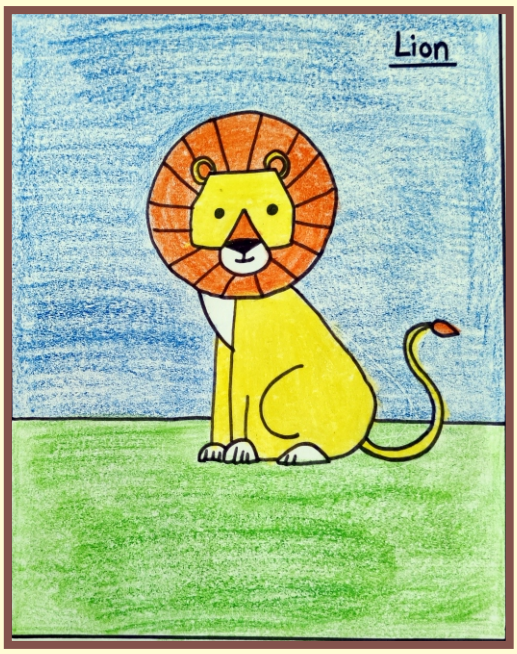

ARHAAN ALI U.N.-B



TAQI HAIDER IX-B



MAHRUN FATIMA L.N.-A



RIDOO ZAHEEN PREP - A

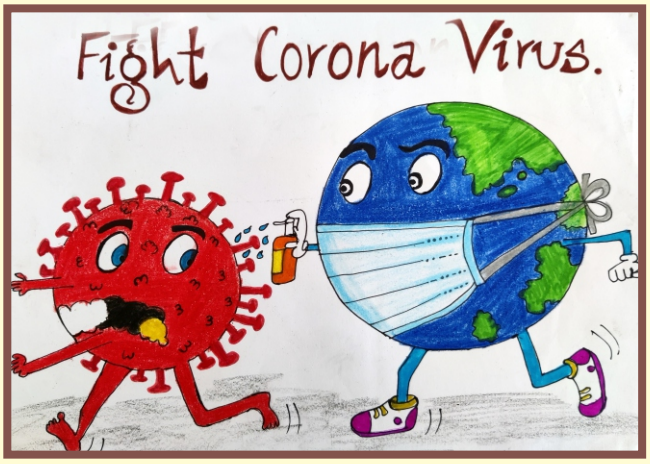

FATIMA KULSOOM PREP-A



MOHD ATIF II-B



AYAT ZEHRA I-A



MARIYAM IV-C



ARMAN HASAN II-B



SUMAIRA BANO IV-C



ILMA AQEEL V-A



ZOHEEN FATIMA IX-B



ZAHEEN FATIMA X-B

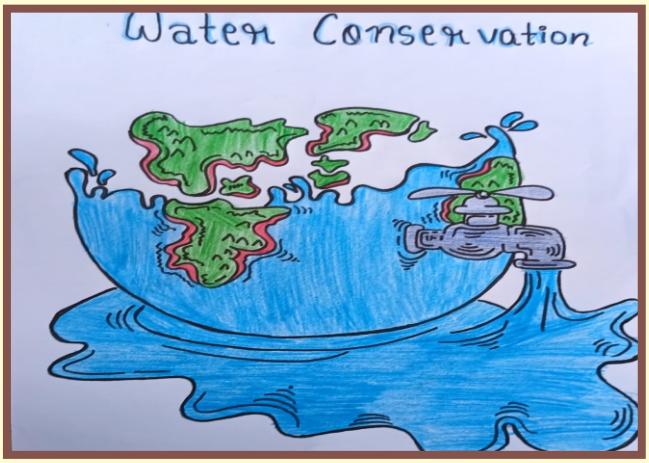

AMAL AMEER V-C



IARA HASHMI XI-B



YOUSUF ABBAS III-B



NARJIS ALAM VIII-C



ESHAIL ZAIDI VI-B



JANSEEL ASKARI VII-B



MOHD HASAN VI-A



WAJEEHA ZAHERA VIII-C



ASHTAI ABBAS I-A

मेरी माँ

माँ वह है जो हमें जन्म देती है, यही कारण है कि संसार में हर जीवनदायनी वस्तु को माँ की संज्ञा दी गयी है। यदि हमारे जीवन के शुरूआती समय में कोई हमारे सुख–दुख में हमारा साथी होता है तो वह हमारी माँ ही होती है। माँ हमें कभी इस बात का एहसास नहीं होने देती कि संकट में हम अकेले हैं। इसी कारण से जीवन में कभी भी माँ के स्थान को अनदेखा नहीं किया जा सकता है।

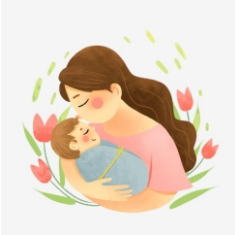

बुशरा फ़ात्मा
कक्षा– पाँच–ब

मेरा भविष्य

हर इंसान के जीवन में कुछ न कुछ लक्ष्य अवश्य होता है। कोई डॉक्टर, तो कोई वकील, कोई टीचर तो कोई कुछ बनना चाहता है। मैं एक आई.ए.एस. अफ़सर बनना चाहता हूँ। आई.ए.एस. बनना बड़े गर्व की बात है। इसकी परीक्षायें देश की सबसे कठिन परीक्षाओं में से एक हैं। मैं इसे कठिन नहीं मानता क्योंकि कठिन कुछ नहीं होता, सब समझने का खेल है। जीवन में आई.ए.एस. बनना यानि अपने कंधे पर बहुत बड़ी ज़िम्मेदारी लेना है। वास्तव में आई.ए.एस. अफ़सर देश को चलाने में महत्वपूर्ण भूमिका निभाते हैं।

हसन हुसैन
कक्षा–पाँच–स

प्रकृति

हरे–भरे खलिहानों में
बरस रही वर्षा की बूँदें
मखमली घास सी बिछी है
खुशी–खुशी आया सावन।

ऐसा लग रहा है जैसे
मन की कलियाँ खिल गयीं
मस्त–मस्त बसंत है आया
लेके फलों का उपहार।

धूप से प्यासे मेरे तन को
बूँदों ने दिया ऐसा आनन्द
कूद पड़ा मेरा तन–मन
लगता है, मैं हूँ एक आँचल

यह संसार है कितना सुखमय
लेकिन लोग नहीं समझते
मेरा ख़ास है यही निवेदन
न करो तुम प्रकृति का शोषण।।



सय्यदा अमरीन ज़हरा रिज़वी
कक्षा–आठ–ब

मेरी अध्यापिका

मैं अपनी अध्यापिका से बहुत प्रेम करती हूँ।
वह मुझे बहुत ही स्नेह और प्रेम से शिक्षा देती हैं।
उनका पढ़ाया हुआ हर पाठ मुझे समझ में आता है।
उनसे मैं पढ़ाई के अतिरिक्त और भी अच्छी बातें सीखती हूँ।
मेरी माँ के बाद मेरी अध्यापिका मेरी मार्ग दर्शक है।



आनिया अब्बास मूसवी
कक्षा तीन–स

कहानी

एक समय की बात है, एक आठ साल का लड़का गाँव में रहता था। वह बहुत ग़रीब था पर बहुत ईमानदार था। वह लकड़ियाँ जमा कर के उन्हें बेच कर उन पैसों से अपना जीवन गुज़ारता था। एक दिन जब वह जंगल की ओर जा रहा था तभी एक बूढ़े आदमी ने उससे कहा कि पुत्र तू मुझे कुछ खाने को दे दे भगवान तेरा भला करेगा। मैंने तीन दिन से कुछ नहीं खाया। लड़के ने बूढ़े आदमी को खाने के लिये रोटी और सब्ज़ी दी और अपने बचे हुए पैसे भी उस बूढ़े आदमी को दे दिए। जब बूढ़ा आदमी वहाँ से चला गया तब वह लड़का जंगल की ओर जाने लगा थोड़ी दूर जाकर उसने देखा कि वही बूढ़ा आदमी जिसने उससे खाना माँगा था वहाँ था। वह उनके पास गया और पूछा कि आप तो वही बूढ़े आदमी हैं जिन्होंने मुझसे खाना माँगा था, बूढ़े आदमी ने उस बच्चे से कहा कि पुत्र तू बहुत ईमानदार है। तेरा स्वभाव बहुत अच्छा है। उस बूढ़े आदमी ने उस बच्चे को एक सोने से भरा बस्ता दिया और वह बच्चा खुशी–खुशी अपने घर में रहने लगा।

मरियम नक़वी
कक्षा–पाँच–स

बढ़े-चलो

काँटे हों या फूल राह में
कभी न राह छोड़ों

साथ रहे न एक भी साथी
हिम्मत मगर न हारो तुम।



बस ईश्वर पर रखो भरोसा,
पाठ प्रेम का पढ़े चलो।

जब तक तन में जान हो
बढ़े चलो तुम शान से।

जीवन एक सफर अनोखा,
एक पल में कट जाएगा।

उठते, गिरते, हँसते, रोते,
आगे बढ़ता जायेगा।

हम ना रूकेंगे, हम ना डिगेंगे
आगे बढ़ते जाएँगे।

हर मुश्किल से जीत हासिल कर
यूँ परचम लहरायेंगे।

काँटे हों या फूल राह में,
आगे बढ़ते जायेंगे।

मिदहत फ़ातिमा
कक्षा–छः–अ

मेरा गाँव

1– मेरे गाँव का नाम पतार है।
2– मेरे गाँव के चारो ओर हरियाली है।
3– गाँव में मेरा एक बड़ा सा घर है।
4– गर्मी की छुट्टियों में हम अपने गाँव घूमने जातें हैं।
5– मेरे गाँव में एक बड़ा सा तालाब है जिसमें बहुत सारी मछलियाँ हैं।
6– गाँव में बहुत सारे आम के बाग भी हैं।
7– मैं सारे बच्चों के साथ झूला भी झूलती हूँ।
8– मुझे मेरा गाँव बहुत प्यारा लगता है।

मुबशशिरा फ़ातिमा
कक्षा–तीन–स

कोरोना

हर घर में यही नारा है,
कोरोना को हराना है।
इसने कैसा चक्कर चलाया,
बड़े–बड़ों को घर में बैठाया,
अब इसको भी भगाना है,
फिर से घूमने जाना है।



थाली से सब्ज़ी गायब,
मुँह से पान और मावा गायब,
महँगा दौर भगाना हैं,
फिर से पनीर पापड़ खाना है,
कोरोना को हराना है।

इन्सिया रिज़वी
कक्षा–छः अ

"बूझो तो जाने"

1– बच्चों! एक लाठी की सुनो कहानी,
छुपा है जिसमें मीठा–मीठा पानी?

2– एक गुफ़ा के दो दरवाज़ें,
दोनों लंबे, दोनों काले?

3– मेरे नाम से सब डरते हैं,
मेरे लिये परिश्रम करते हैं?

4– डब्बे पर डब्बा, डब्बे का गाँव,
चलती फिरती बस्ती है, लोहे के पाँव?

5– राजा के महल में रानी पचास,
सिर पटके दीवार से, जलकर होए राख?

6– ऐसी कौन–सी चीज़ है, जिसे लोग काटतें हैं, पीसतें हैं और बाँटतें हैं, मगर खाते नहीं है?

7– ऐसा रूम, जिसकी खिड़की न दरवाज़ा तो बताओ क्या?

उत्तर

1– गन्ना, 2– मूछें, 3– परीक्षा,
4– रेलगाड़ी, 5– माचिस, 6– ताश के पत्तें
7– मशरूम



नरजिस आलम
कक्षा आठ–स

दुनिया किताबों की

ये दुनिया है किताबों की,
किताबें कुछ कहना चाहती हैं।

परियों के किस्से सुनाती है,
रोज़ नई कहानी बताती हैं।।
जीवन को यह सफल बनाती हैं,
किताबें कुछ कहना चाहती हैं।।



किताबों में रॉकेट का राज़ है,
किताबों में सांइस का ज्ञान है।।
किताबों में इतिहास बसा है,
किताबों में ज्ञान की भरमार है।।

ये दुनिया है किताबों की,
किताबें कुछ कहना चाहती हैं।।

जुहाना इमरान वारसी
कक्षा–छः–अ

कभी हार मत मानो

जीवन की राह में कठिनाइयाँ तो बहुत आती हैं लेकिन उनसे निकलने का कोई न कोई रास्ता भी होता है और वह रास्ता हमें कोशिश करने से मिलता है क्योंकि कोशिश करने वालों की कभी हार नहीं होती है इसलिये भले ही कोशिश करने से हम एक बार असफल हो जायें लेकिन सफलता एक न एक दिन हमारे क़दम अवश्य चूमेगी। हमारा बचपन ही हमें यह सीख देता है कि जब हम छोटे होते हैं, तो कई बार चलते–चलते गिर जाते हैं लेकिन उसके बाद भी चलने की कोशिश करते हैं। इसी तरह हमें जीवन की हर छोटी से छोटी और बड़ी से बड़ी कठिनाइयों का सामना करना चाहिए।



सुकैना रिज़वी
कक्षा–छः–अ

शहरों में बढ़ती असुरक्षा की भावना

शहरों में बढ़ती असुरक्षा ने हमारे पूरे देश के विकास को प्रभावित किया है। आधुनिक विकास का केंद्र शहर है। गाँवों का पिछड़ापन और विकास के साधनों के अभाव से भी शहरों का महत्व बढ़ा है। रोज़–रोज़ ग्रामीणों की बड़ी संख्या शहरों में आती है। कुछ समय पहले सौ में से सिर्फ़ तीन आदमी ही शहरों में रहते थे। आज आधा विश्व शहरों में बसता है। इस दौर में एक ओर तेज़ी से शहरों में बढ़ती जनसंख्या तो दूसरी ओर कानून व्यवस्था का बुरा हाल है। इसके परिणाम स्वरूप प्रतिदिन चोरी, डकैती, हत्या, बलात्कार जैसे अपराध हज़ारों की संख्या में देखने को मिलते हैं। इन सब का कारण केवल बुरे संस्कार है। आजकल संस्कारों की कमी के कारण ही इन सब बुरे कामों की संख्या बढ़ती जा रही है। रही–सही कसर भ्रष्टाचार ने पूरी कर दी है। आज के युग में पुलिस पर भी विश्वास नहीं किया जा सकता है। जहाँ लोग रात में निकलते हुए डरते थे, वहीं आज लोग दिन में भी निकलने से डरते हैं। आज चोरी, डकैती, बलात्कार और अन्य अपराध सुनने और देखने को मिलते हैं। पुलिस कर्मियों ने शहरों का वातावरण और ख़राब कर दिया है। भ्रष्टाचार में लोग ऐसा फँस गयें हैं कि वह इससे निकल ही नहीं पा रहे हैं।

भ्रष्टाचार के कारण अपराधी को अपराध की सज़ा नहीं मिलती और निरपराधी को वह सज़ा झेलनी पड़ती है। इन दिनों स्त्रियों के प्रति अपराधों की संख्या तेज़ी से बढ़ती जा रही है। आज कल तो न केवल स्त्रियों के प्रति बल्कि पुरूषों के प्रति भी अपराध हो रहे हैं। स्त्रियों के साथ होने वाले बलात्कारों की संख्या प्रतिदिन बढ़ती ही चली जा रही है। इन सारे अपराधों का कारण केवल संस्कारों की कमी है।

अगर हम यह चाहते हैं कि समाज से ये अपराध कम हों तो सबसे पहले हमें अपने संस्कारों को सही करना होगा। अपराधों की बढ़ती संख्या के कारण असुरक्षा बढ़ती जा रही है। जिसके कारण घरों से बाहर निकलना कठिन हो गया है। इन सब अपराधों से अगर हमें बचना है, तो हमें अपने घर–परिवार से मिलने वाले संस्कारों को और मज़बूत करना होगा और हम जन–जागृति से अपने शहरों की सुरक्षा बढ़ा सकते हैं।



कौनेन ज़ैदी
कक्षा–बारह–द

मेरा यादगार सफ़र

मेरे जीवन का सबसे ज़्यादा स्मरणीय पल वो है, जब मैंने पहली रेल यात्रा की थी। मुझे आज भी वो दिन याद है, जब मैं सात साल का था और मैं अपने माता–पिता के साथ मुंबई गया था। मुंबई में मेरी बुआ की शादी थी। मेरे पापा ने मुबंई जाने का टिकट 3 महीने पहले से ही करवा लिया था। इसलिये मुझे 3 महीने पहले से ही बहुत ज़्यादा खुशी थी, रेल यात्रा करने की और मुंबई घूमने की। इससे पूर्व मैंने रेल यात्रा के बारे में केवल सुना ही था। आज प्रथम बार इस अनुभव हेतु मैं बहुत ही रोमांचित, पुलकित एवं उत्साहित था। रात्रि 8 बजे हमें पुष्पक एक्सप्रेस से मुंबई जाना था, इसलिए हम 7 बजे ही स्टेशन पहुँच गए। स्टेशन की इमारत और दौड़ते–भागते तरह–तरह के लोगों को देखकर मैं आश्चर्य चकित रह गया। बहुत सारे कुली रेलवे प्लेटफार्म पर आवाज़ लगा रहे थे। पापा ने एक कुली को बुलाकर ट्रेन में सामान रखने के लिये कहा था। उसके बाद हम सब ट्रेन में जल्दी से बैठ गए और मैं खिड़की वाली सीट पर बैठ गया, फिर कुछ ही समय बाद ट्रेन चलने लगी तो मेरी खुशी का तो कोई ठिकाना ही नहीं रहा। मम्मी, पापा और मैंने खाना खाया। हमने खाने के बाद शीतल पेय पिया, उसके बाद हमने लूडो खेला, अंताक्षरी खेली। सफ़र के दौरान मुझे बड़ा मज़ा आया और हमारा सुहावना सफ़र भी वहाँ बीत गया। मेरी बुआ की शादी में 5 दिन बाक़ी थे, इसलिए हम पहले खूब घूमें। वहाँ हमने गेटवे ऑफ इंडिया, मुबंई विश्वविद्यालय, मुंबई हाई कोर्ट, चिड़ियाघर, हाजी अली की मज़ार इत्यादि इमारतों का दर्शन किया। मुझे तो बहुत ही ज़्यादा मज़ा आ रहा था। मुझे खुशी की वजह से थकावट भी नहीं महसूस हो रही थी। हमने 5 दिनों में पूरी मुंबई घूमी, फिर बुआ की शादी थी और हमें घर भी आना था। मुझे तो ऐसा लग रहा था कि हम हमेशा के लिये यहीं रूक जायें और बस इसी तरह से घूमते रहें। वह समय मुझे जब भी याद आता है, तो मेरे हाठों पर एक अजीब सी प्यारी सी मुस्कुराहट आ जाती है और लगता है कि वह समय फिर से वापस लौट आये। लेकिन ऐसा समय फिर आया ही नहीं। वह मेरा पहला अनुभव था रेल यात्रा का। हर व्यक्ति के जीवन में किसी न किसी बात का पहला अनुभव होता है और मेरा पहला अनुभव मेरी रेल–यात्रा थी। जिसे मैं कभी भी भूल नहीं सकता।

अबू सूफ़ियान
कक्षा–आठ–ब

मित्रता - एक अनमोल रत्न

मित्रता एक अनमोल धन की भाँति होती है। सच्चा मित्र वह है जो समय आने पर आपकी सहायता करता है। मित्रता जाति, धर्म, धन, दौलत, रंग–रूप, अमीरी या ग़रीबी नहीं देखती वह केवल प्रेम, विश्वास और त्याग के स्तम्भों पर टिकी होती है। सच्ची मित्रता में किसी का कोई स्वार्थ नहीं छिपा होता है। मित्रता विश्वास का एक बंधन है। मित्रता का एक गुण विश्वास भी है और सच्चे मित्र एक दूसरे के प्रति समर्पित रहते हैं। मित्रता में अहंकार की कोई जगह नहीं है। इसलिए मित्रता में अहम् का त्याग आवश्यक है। सच्चा दोस्त आपकी हर सम्भव मदद करता है। सच्ची मित्रता में एक दूसरे के प्रति सम्मान की भावना होती है। सच्चा और अच्छा मित्र आपको अच्छाई की ओर ले जाता है। सच्चा मित्र जिस इंसान को मिल जाए वह भाग्यशाली है क्योंकि सच्ची मित्रता भाग्यशाली लोगों को ही प्राप्त होती है।

सैय्यद वली हैदर रिज़वी
कक्षा–छः–ब

मेरा विद्यालय

शहर लखनऊ में है एक स्कूल
जिसकी चर्चा है चारों ओर
जो है बाँटता शिक्षा और
सिखाता ज़िंदगी के नियम,
जो सीख जाए ये नियम,
सफल होगा वह हर दम।

इसमें है पेड़ और पौधे,
जो है बनाते इसे खुश–रंग,
रंग–बिरंगे फूल हैं इसमें,
तरह–तरह के पेड़ हैं चारो ओर।

इसमें है बड़ा सा मैदान,
ताकि खेलें आराम से बच्चे,
हर शनिवार मैं जाती हूँ,
खूब मज़े उठाती हूँ।

इसमें है बड़े बड़े क्लास रूम,
क्लास रूम में चार पंखे,
हर क्लास रूम में लगा हैं प्रोजेक्टर,
ताकि बच्चे समझे और बने अच्छे।

इसमें हैं एक कैन्टीन,
जिसमें मिलता है समोसा,
मोमोज़ और बरगर आदि,
सब होते है बड़े मज़ेदार।

सब बच्चों के यूनिफ़ॉर्म का,
रंग है हरा और सफ़ेद,
लड़कों की सफ़ेद शर्ट और हरी पैंट,
लड़कियों की सफ़ेद शलवार और हरा कुर्ता।

इसको बनाया बड़ी मेहनत से,
एक अकेले व्यक्ति ने,
जो थे बड़े हमदर्द,
सर्वत्र फैलाते शिक्षा और दीन की बात।

मैं आपसे क्या कहूँ उनकी,
शान में वो थे फरिश्ता,
उतरे धरती पर बनके इन्सान,
नाम है डॉ. कल्बे सादिक़ साहब।

बनाकर गये इस स्कूल को,
सबसे अच्छा और नंबर एक,
आज है इसकी शान बड़ी,
लखनऊ के 10 सबसे बड़े स्कूलों में।

कुदसिया फ़ातिमा
कक्षा–सात–अ



भारत हमारा देश

ऐ देश तेरी शान को प्रणाम करती हूँ,
अपने आप को तेरे नाम करती हूँ।

देश की सीमा रेखा पे खड़े रहते हैं जवान,
उनकी हिम्मत को मैं प्रणाम करती हूँ।
वह परमात्मा भी कितना बड़ा है जिसने,
यह संसार बनाया,
यह दुनिया भी कितनी भाग्यशाली है,
जिसने भारत को है पाया।

ऐ देश तेरी शान को प्रणाम करती हूँ,
अपने आप को तेरे नाम करती हूँ।

किसने कहा कि भारत के झंडे
के रंग तीन होते हैं
उस जवान के लाल खून का क्या,
जो बलिदान के समय झंडे से,
लिपटा रोता है।

ऐ देश तेरी शान को प्रणाम करती हूँ,
अपने आप को तेरे नाम करती हूँ,

इस देश की मिट्टी में है कैसा जादू,
हर कोई इस पर न्यौछावर,
जो देतें हैं मिट्टी के लिये अपनी जान,
उनको मेरा प्रणाम है।

ऐ देश तेरी शान को प्रणाम करती हूँ,
अपने आप को तेरे नाम करती हूँ।

दुनिया जहाँ में तेरी शान,
हमेशा बनी रहे,
भारत मेरे देश तेरा नाम,
हमेशा उज्जवल रहे।

ऐ देश तेरी शान को प्रणाम करती हूँ,
अपने आप को तेरे नाम करती हूँ।

एहसास ज़हरा
कक्षा–सात–अ

स्वामी विवेकानन्द



विवेक का आनन्द लेते जन्में अवतार,
चंचल प्रवृत्ति, कुशाग्र बुद्वि थी अपरंपार।
बचपन से ही ईश्वर को जानने की इच्छा थी अपार,
माँ भुवनेश्वरी ने संस्कारों का भरा नरेन्द्र में भंडार।
जानवरों में बंदर, बकरी, मोर, कबूतर सब पाते प्यार,
विवेक का आनन्द लेते जन्में ज्ञानावतार।

गरीबों, ज़रूरतमंदों से सहानुभूति रखते हर प्रकार,
उन्हें प्रिय थी गाड़ीवान की पगड़ी, चाबुक, वर्दी चमकदार।
चाहते थे बनना उसी रूप के अनुसार,
उनका सर्वाधिक प्रिय खेल था– 'राजा और दरबार'
विवेक का आनन्द लेते जन्में ज्ञानावतार।

विचरण करते साधु उन्हें आकृष्ट करते बारंबार
पिता विश्वनाथ ने दी उन्हें शिक्षा, संस्कृति, शिष्टाचार।
उनमें थे बचपन से ही नेतृत्व के गुण अपार,
निर्लिप्त भाव समपर्ण के साथ योग का आगार
विवेक का आनंद लेते जन्में ज्ञानावतार।

नरेन्द्र अप्रतिम सौन्दर्य के थे भंडार,
राजसी प्रकृति, उच्च बौद्विक स्तर करता सबको तार–तार।
संगीत प्रेमी थे, भाती इनको वाद्य यन्त्रों की झन्कार,
चाहते थे जीना फक़ीरी जीवन, गेरूवे वस्त्र व ईश्वर का विचार,
विवेक का आनन्द लेते जन्में ज्ञानावतार

अशहर अब्बास आब्दी
कक्षा–दस–अ

समय

समय ने आज हमें फिर झकझोरा
चाह रही थी कि कोई आएगा
हौले से सहलाएगा
दर्दे दिल का काढ़ा पिलाएगा
समय ने आज हमें फिर झकझोरा।



हवाओं के साथ उड़ रही थी
मन के साथ चल रही थी
आँधी आयी हिल गई थी
ज़िन्दगी सिमट गई थी
समय ने आज हमें फिर झकझोरा।

वर्ष का पहला दिन
जगद जननी का शुभ दिन
नव जीवन का शुभ आगाज़
चमकते जीवन का रास
समय ने आज हमें फिर झकझोरा।

कर्म की कसौटी पर ज़िन्दगी कट जाएगी
नयी चुनौतियाँ पार हो जाएँगी
खुशियाँ अंग–प्रत्यंग गुदगुदाएँगी
समय ने आज हमें फिर झकझोरा।

रात के बाद दिन, दुःख के बाद सुख
यह है शाश्वत नियमावली
फिर क्यों समय ने तुझे झकझोरा?

प्रश्न आतें हैं सुलझाने के लिये
काँटें आते हैं जागरूक बनाने के लिये
ठोकर लगती है देखकर चलने के लिये
बिजली चमकती है चकाचौंध करने के लिये।
फिर क्यों समय ने तुझे आज झकझोरा?

सहायक अध्यापिका
पारूल त्रिवेदी

विज्ञान के चमत्कार

मनुष्य विज्ञान के माध्यम से हमेशा से आगे बढ़ते चले आ रहें हैं। वैज्ञानिकों ने अभी तक बहुत सी चीज़ों का अविष्कार किया है। इन अविष्कारों ने मनुष्य के जीवन को पहले से अधिक सरल बना दिया है। जिससे मनुष्य को बहुत सहायता प्राप्त हुई है।

वैज्ञानिकों का अब तक का सबसे अच्छा अविष्कार इंटरनेट है। इन्टरनेट विज्ञान के एक चमत्कार की तरह है। इन्टरनेट की मदद से हम अपने दोस्तों तथा रिश्तेदारों से दूर रह कर भी बात कर सकते हैं। इन्टरनेट की मदद से हम बहुत सा ज्ञान प्राप्त कर सकते हैं। हम इसकी मदद से विभिन्न भाषाएँ भी सीख सकते हैं तथा दूसरों को भी सिखा सकतें हैं। महिलायें तो इन्टरनेट की मदद से घर बैठे ही खरीदारी कर सकती हैं। इसकी मदद से हम ऑनलाइन नौकरी भी कर सकतें हैं और घर बैठे ही पैसा कमा सकतें हैं। अगर हमारे अंदर कोई अच्छी कला है (जैसे आर्ट, क्राफ्ट, खाना पकाने की कला आदि) तो वो भी हम इंटरनेट के ज़रिये दूसरों के साथ शेयर कर सकते हैं।

इस संसार में हर चीज़ के दो रूप होते हैं– अच्छा और बुरा। अब यह हमारे ऊपर निर्भर करता है कि हम उसको किस दृष्टि से देखतें हैं। हमें हर चीज़ को अच्छी दृष्टि से देखना चाहिए और उसका अच्छा प्रयोग करना चाहिए।



फ़ातिमा रज़ा
कक्षा–आठ–ब

सम्बन्ध

मनुष्य एक सामाजिक प्राणी है और वह, इसी समाज में ही जन्म लेता है। जन्म लेने से पहले तथा बाद में उस नवजात का सीधा सम्बन्ध अपनी माँ से होता है, उसी माँ से जिसने उसे नौ महीने अपनी कोख में रखकर जन्म दिया तथा बाद में वही माँ अपने प्यार दुलार से उसके मन की हर बात जान लेती है, तत्पश्चात् उसका सम्बन्ध पिता व घर के अन्य लोगों से होता है। जब वह थोड़ा सा बड़ा होता है, तो उसे उसी सभ्य समाज में जीने योग्य बनाने के लिये उसका सामना विद्यालय नामक संस्था से कराया जाता है। सबसे पहले दिन वह अपनी माँ से बिछड़ कर रोता है लेकिन जैसे ही वह अपनी शिक्षिका को देखता है, उसमें उसे अपनी माँ का रूप दिखाई देने लगता है। जिस स्कूल से वह डरा था, रोया था, धीरे–धीरे वही स्कूल तथा वहाँ के अध्यापक उसके जीवन में मुख्य भूमिका निभाने लगतें हैं। अब एक अच्छा शिष्य उन्हीं गुरूओं में भगवान का रूप देखने लगता है। इसीलिए कहा गया है–

गुरू गोविन्द दोऊ खड़े
काके लागूँ पाए
बलिहारी गुरू आपने गोविन्द दियो बताए।।

शजर अली
कक्षा–आठ–ब

काश! मैंने दिमाग से नहीं दिल से काम लिया होता।

ठंड का महीना था। मैं बाज़ार से कुछ सामान लेने जा रही थी। जब मैं सामान लेकर लौट रही थी तो मैंने देखा कि एक आदमी मोटरसाइकिल तेज़ गति से चलाता हुआ आ रहा था। संतुलन बिगड़ने के कारण वो मोटरसाइकिल से गिर गया। उसका सर एक सड़क पर पड़े पत्थर से टकराया और सर से खून बहने लगा। यह देखकर मैं थोड़ा डर गई। थोड़ी देर में उस घटना स्थल पर भीड़ इकट्ठा हो गई, लोग खड़े देख रहे थे और किसी ने भी उस आदमी की सहायता करने का प्रयास नहीं किया। यह देखकर मैंने दिल में सोचा कि उस आदमी को तुरंत अस्पताल ले जाऊँ और उसका इलाज करवाऊँ। लेकिन फिर अचानक से मेरे दिमाग में आया कि अगर मैं इस आदमी को अस्पताल ले गई तो सबसे पहला प्रश्न मुझसे किया जाएगा कि इस आदमी का ऐक्सीडेंट कैसे हुआ, कब हुआ? और पुलिस कार्यवाही भी होगी। इन सब चक्करों में पड़ने से तो अच्छा है कि मैं इस घटना को भूलकर घर चली जाऊँ। यह सोचने के बाद मैंने अपने पाँव पीछे हटाए और उस आदमी को वहीं छोड़ कर मैं घर चली आई। घर आने के बाद मैं अपने काम में व्यस्त हो गई और उस घटना को भूल गई। दूसरे दिन हमें ख़बर मिली कि हमारे पड़ोसी के किसी रिश्तेदार की मृत्यु हो गई थी। हम सब वहाँ गये तो पता चला कि उनके जिस रिश्तेदार की मृत्यु हुई है, वह वही आदमी था जिसका ऐक्सीडेंट हो गया था। ज़्यादा खून बहने और समय पर इलाज न मिलने के कारण उसकी मृत्यु हो गई। यह सुन कर एक धक्का सा लगा। मैंने मन में सोचा कि अगर कल मैंने उसकी सहायता की होती, उसे अस्पताल ले गई होती और उसका समय पर इलाज करवाया होता तो आज वह आदमी जीवित होता। काश! मैंने बिना सोच विचार किए अपने दिल से काम लिया होता। मुझे अपनी इस भूल पर बहुत पछतावा हुआ। इस घटना से मुझे यह प्रेरणा मिली कि किसी की सहायता करते समय हमें दिमाग से नहीं दिल से काम लेना चाहिए। यदि मैंने दिल की सुनी होती तो आज मुझे पछतावा न होता।

सारा इक़बाल
कक्षा–आठ–ब



भारतीय किसान



है जन्म लिया जिसने ऋण में,
ऋण चुका रहा है ये इन्सान।
ऋण में ही इसको मर जाना है
देखो भारत का यह है किसान।।

जगमग नगरों से दूर कहीं,
जहाँ न ऊँचे खड़े महल।
टूटा, फूटा कच्चा घर,
दिखते खेतों में चलाते हल।।

थोड़े में निर्वाह करता,
महान भारत का यह किसान।
उगाकर अन्न मेहनत से,
हमें भोजन कराता यह किसान।।

खुद रहे ना रहे जग सारा पाले,
किसान के जीवन का यही हाल।
उद्घोषणा भर उसकी उन्नति,
वाह रे जवान, वाह रे किसान।।

ज़किया फ़ातिमा
कक्षा–नौ–ब

"क्या हिन्दी भाषा राष्ट्र को एकजुट रखने में समर्थ है?"

हिन्दी हमारी राष्ट्र भाषा है। हमें अपनी भाषा का सम्मान करना चाहिए। भारत की राष्ट्र भाषा हिंदी है, तो फिर हमें हिंदी भाषा में बोलना और लिखना आना चाहिए। हिंदी भाषा हमें एकजुट रखने में समर्थ है। हर व्यक्ति को गर्व से हिन्दी बोलना चाहिए। कोई भी व्यक्ति यदि भारत के किसी भी स्थान पर जाता है, हिंदी भाषा बोल कर वहाँ से वापस आ सकता है। इसलिए हिन्दी भाषा राष्ट्र को एकजुट रखने में समर्थ है।

भारत की राष्ट्रीय भाषा हिन्दी है और अंतर्राष्ट्रीय भाषा अंग्रेज़ी है। आज कल लोग अंग्रेज़ी, भाषा पर ज़्यादा ध्यान देते हैं, ना कि हिन्दी भाषा पर। हमें अंग्रेज़ी आनी चाहिए पर हिन्दी भी आनी चाहिए।
अंग्रेज़ी भाषा राष्ट्र को एकजुट रखने में समर्थ नहीं है क्योंकि भारत में हर व्यक्ति को अंग्रेज़ी नहीं आती। हिन्दी भाषा राष्ट्र को एकजुट रखने में समर्थ है, इसके द्वारा हम एक दूसरे को अपने मन की बात सरलता से समझा सकते हैं। इसलिये हिंदी हमें एकजुट रखने में समर्थ है। भारत में प्रत्येक वर्ष 14 सितम्बर को हिन्दी दिवस मनाया जाता है। हमें हिन्दी भाषा को जन–जन की लोकप्रिय भाषा बनाने के लिये सदैव तत्पर रहना चाहिये।

मोहम्मद रज़ा
कक्षा–छः–ब

اچھّی عادتیں

ساتھیوں،بُری عادتیں چھوڑو

کبھی بھی پھول اور پیڑ نہ توڑو

پاس بڑوں کے جب بھی بیٹھو

بات کرو تو پہلے سوچو

کرسی پر جب بیٹھنے جاؤ

بُری ہے لت نہ پیر ہلاؤ

جہاں تہاں یہ چھلکے دیکھو

ڈسٹ بِن میں اس کو پھینکو

محمّد زید صدّیقی

یازدہم۔اے

رمضان

وہ بچپن کی یادیں وہ منظر سہانا

وہ افطاریوں کا مسجد میں جانا

سبھی پوچھتے تھے رکھے کتنے روزے

میں تو ہوں چھوٹی تھا ایک بہانہ

رکھے نہیں روزے سبھی کو بتاتی

مگر افطار کرنے مسجد ضرور جاتی

نشرح فاطمہ

ہشتم۔اے



بچّوں کے اقبآل

اقبآل کی نظموں کے مطالعہ سے اندازہ ہوتا ہے کہ اقبآل کو بچّوں سے یا بچپن سے کس قدر لگاؤ تھا اور بچپن کا زمانہ ان کو کس قدر عزیز تھا۔ان کی نظموں کا بچّہ بہت پیارا ہے،وہ جانوروں اور پرندوں سے لگاؤ رکھتا ہے۔،وہ قدرت میں دلچسپی رکھتا ہے ان کی نظموں میں اخلاقی باتیں تعمیر سیرت، حرکت و عمل، نیکی، عزم و حوصلہ، غلامی سے بیزاری، حب الوطنی کے جذبات، ہمدردی کے عناصر، ناتجربہ کاری کے نقصانات وغیرہ خیالات کا اظہار نئے پیرایوں میں کیا گیا ہے۔وہ اپنی نظموں کے ذریعے معصوم ذہنوں کو پختگی اور ان کی فکر کو بالیدگی عطا کرنے کے لئے کوشاں نظر آتے ہیں۔اپنی نظم " ایک مکڑا اور مکھّی" میں درس دیتے ہیں کہ مکر و فریب ہر قدم پر ہے، عقلمندی اسی میں ہے کہ اسے پہچانا جائے اور اس کی گرفت سے خود کو بچایا جائے ورنہ جان بھی گنوانا پڑ سکتی ہے۔اسی طرح قد قامت کی بڑائی میں حقیقی بڑائی نہیں بلکہ اصل زندگی حرکت و عمل سے مزین ہے۔یہ بات ان کی ایک نظم " ایک پہاڑ اور گلہری" میں بتائی گئی ہے۔کہ اگر قد قامت بڑا ہے جیسا کہ پہاڑ کا ہوتا ہے مگر اس وجود میں حرارت و حرکت نہ ہو تو وہ بے معنی و بے مصرف ہے اس کے برعکس گلہری جیسا چھوٹا جسم رکھنے والا جانور اس سے برتر ہے۔جب پہاڑ گلہری کو ناچیز اور کمتر کہہ کر حقارت کی نگاہ سے دیکھتا ہے تو گلہری جواباً کہتی ہے:



قدم اٹھانے کی طاقت نہیں ذرا تجھ میں
نری بڑائی ، خوبی ہے اور کیا تجھ میں
جو تو بڑا ہے، تو مجھ سا ہنر دکھا مجھ کو
یہ چھالیاں ہی ذرا توڑ کر دکھا مجھ کو
نہیں ہے چیز نکمّی کوئی زمانے میں
کوئی بُرا نہیں قدرت کے کارخانے میں

انعمتا مرزا

یازدہم ۔اے



چھٹّی کے دن

گرمی کی چھٹّی ہو یا سردی کی اس میں بچّوں ،نوجوانوں اور ان کے والدین کو یہ فکر ہوتی ہے کہ اسے کس طرح گزارا جائے۔ مختلف مقامات کے سیر سپاٹے کا خیال آتا ہے،اسکولوں کے ذمّہ دار بھی طلبہ کے لئے تفریح کا پروگرام بناتے ہیں، بچّے اپنا قیمتی وقت اور پیسہ بھی اس میں خرچ کرتے ہیں۔ گھوم پھر کر، کھیل کود کے بعد یا کچھ شہروں اور تاریخی مقامات کو دیکھ کر واپس آتے ہیں اور کچھ دنوں تک اس کا تذکرہ رہتا ہے۔

ساتھیوں، آپ سال کے زیادہ حصّہ میں اسکولوں میں دنیاوی علوم کی تعلیم حاصل کرتے ہیں تو چھٹّی کے دنوں میں آپ کسی تاریخی اور تفریحی مقامات پر جانے کے ساتھ کچھ وقت دین اور مذہب کا علم حاصل کرنے کے پروگرام مرتب کیجئے، آپ ایسے افراد کے ساتھ سیر و تفریح کا پروگرام بنائیں جو آپ کو کچھ دیر دین کی باتوں سے واقف کرائیں ،مذہبی اخلاق سے آراستہ کریں، اس کے لئے ہفتہ دس دن یا ایک مہینہ کا تعلیمی کیمپ لگائیں جن میں کثرت سے شرکت کے لئے لوگوں کو متوجّہ کریں اور مذہبی تعلیمات سے آگاہ کریں۔اس کے فوائد اور اثرات آپ کی دنیاوی تعلیم پر بھی مرتب ہوں گے ۔

سیّدہ مسکان فاطمہ نہم۔سی

بچپن



ایسا بچپن کا زمانہ ہے — خوشیوں کا اک خزانہ ہے

چاہت چاند کو پانے کی ہے — دل تتلی کا دیوانہ ہے

تھک کر آتے ہیں اسکول سے — پھر کھیلنے بھی جانا ہے

بارش میں کاغذ کی کشتی — ہر موسم ہی بڑا سہانا ہے

رونے کی بھی وجہ نہیں — نہ ہنسنے کا کوئی بہانہ ہے

سیّدہ امرین زہرا رضوی- ہشتم بی

سوچ

ایک بار ریاضیات کی کلاس میں ایک طالب علم کی آنکھ لگ گئی اور وہ سو گیا۔ جب گھنٹی کی آواز سنی تو اس کی آنکھ کھلی۔ اس نے جلدی سے دو ریاضیات کے سوال جو بورڈ پر لکھے ہوئے تھے نوٹ کر لئے یہ سمجھ کر کہ یہ ہوم ورک ہے وہ سارا دن ان دو سوالوں کو حل کرنے کی کوشش کرتا رہا۔ مگر ایک بھی نہیں کر پایا۔ آخر بہت کوشش کے بعد ایک سوال حل کر لیا۔ اگلے دن استاد کو دکھایا۔ استاد دیکھ کر دنگ رہ گئے۔ کیونکہ وہ دو سوالات انھوں نے ریاضیات کے ناقابلِ حل سوالوں کے نمونے کے طور پر بورڈ پر لکھے تھے۔ اگر وہ طالب علم یہ جانتا ہوتا تو کبھی اس کو حل کرنے کی کوشش نہ کرتا بلکہ وہ تو یہ سمجھ کر کہ اس سوال کو حل کرتا ہے وہ سارا دن اس کو حل کرنے کی کوشش میں لگا رہا اور آخر کار کامیاب ہو گیا۔ وہ طالبِ علم کوئی اور نہیں البرٹ آئنسٹائن تھے۔

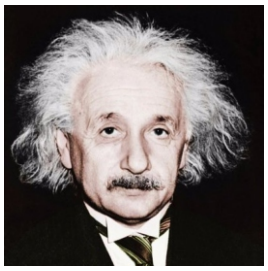

ہماری بھی زندگی کی بہت سی مشکلات ہماری سوچ پر موقوف ہوتی ہیں۔

زہرا انجبین

دہم اے

علم اور جہالت

علم انسان کی زندگی ہے۔ علم سے انسان پہچانا جاتا ہے۔ علم ہی کے ذریعہ انسان ترقی کرتا ہے۔ اگر عزت حاصل کرنا ہے تو وہ علم کے ذریعہ ہی ملتی ہے۔ علم ہی سے طاقت ملتی ہے۔ اسلام بھی علم پر ہی زیادہ زور دیتا ہے تاکہ انسان علم حاصل کر کے صحیح اور غلط باتوں کو پہچان سکے۔ ہمارے جناب نے بھی اپنی پوری زندگی یہی سمجھایا ہے کہ

جہالت انسان کی دشمن ہے، جہالت انسان کو دوسروں کے آگے جھکاتی ہے۔ ہم علم حاصل کریں اور اپنے معاشرے کو جہالت سے نکالیں۔

نام۔ فاطمہ ھدیٰ باقری

درجہ۔ چہارم۔ بی

کرونا وبا

جا رہے ہیں جانے والے صف بصف

جانے اب کیا ہے کرونا کا حدف

مر گئے کتنے حکیم و ڈاکٹر

عالم و منصف، ادیب و انجینئر

حاکم و محکوم زد پر ہیں سبھی

جان سب کی ہے ہتھیلی پر رکھی

ہو وہ قبرستان یا شمشان گھاٹ

لگتا ہے جیسے کہ ہوں لاشوں کے ہاٹ

المدد اے مالک ہر دو جہاں

ختم کر دے اب کرونا کا نشاں



بصیرت فاطمہ

نہم۔ سی

معلومات کی کسوٹی



۱) کس عضو کو انسانی جسم کی لیبارٹری کہا جاتا ہے؟

۲) اولمپک گیمز کی مشعل کس قسم کی لکڑی سے بنائی جاتی ہے؟

۳) بھارت کے پانچویں صدر جمہوریہ کون تھے؟

۴) نیشنل سائنس ڈے کس سائنس داں کے یومِ پیدائش پر منایا جاتا ہے؟

۵) بھارت میں مغلیہ سلطنت کا بانی کون تھا؟

۶) بھارت میں انگریزی ذریعہ تعلیم کس نے متعارف کرایا؟

۷) عیسوی سال کے وہ کون سے تین مہینے ہیں جو ایک ہی دن شروع ہوتے ہیں؟

۸) بھارت کے کس مشہور سائنس داں نے اُردو میں یک بابی ڈرامے بھی لکھے؟

۹) بھنگڑا کس ریاست کا روایتی رقص ہے؟

۱۰) کون سا وٹامن پانی میں حل پزیر ہوتا ہے؟

۱) جگر کو ۲) زیتون کی لکڑی کی ۳) فخر الدّین علی احمد

۴) ڈاکٹر سی وی رمن ۵) ظہیر الدین محمّد بابر ۶) لارڈ ولیم بینٹنک نے

۷) فروری، مارچ، نومبر ۸) شانتی سروپ نگر بھٹناگر ۹) پنجاب کا

۱۰) وٹامن E

یسّار حسین

یازدہم۔ڈی

میرا خواب

ہر بچّے کا پڑھ لکھ کر کچھ بننے کا خواب ہوتا ہے۔میرا بھی خواب ہے کہ میں ایک اچھّی اور کامیاب ڈاکٹر بنوں اور اپنے ماں باپ کا سر فخر سے اونچا کروں ۔مجھے ڈاکٹر بننا اسلئے پسند ہے کیونکہ ڈاکٹر کا کام لوگوں کی جان بچانا ہوتا ہے اور میں چاہتی ہوں کہ جو لوگ غریب ہیں میں ان کا مفت علاج کروں۔اور ان کی دعائیں حاصل کروں۔

ومیقہ زہرا پنجم۔سی

کام



ہو کبھی انساں نہ بے دل کام سے کیوں کہ ہوتا ہے یہ کامل کام سے

اہلِ ہمّت کا ہے خود حامی خدا برکتیں ہوتی ہیں نازل کام سے

مریم نقوی پنجم۔سی

وطن سے محبّت

وطن سے محبّت ایک ایسا فطری جذبہ ہے جو ہر انسان میں پایا جاتا ہے۔جس جگہ پر انسان پیدا ہوتا ہے،اپنی زندگی کے شب وروز گزارتا ہے،جہاں اس کے رشتہ دار ہوتے ہیں،جہاں اس کے دوست، والدین،دادا اور دادی کا پیار پایا جاتا ہے۔وہ جگہ اس کا اپنا گھر کہلاتی ہے۔وہاں کی گلیاں،پانی اور ہوائیں، ندی نالے،کھیت کھلیان غرضکہ وہاں کی ایک ایک چیز سے اس کی یادیں جڑی ہوتی ہیں۔وطن سے محبّت انسان کی فطرت میں داخل ہے،اسی لئے جو لوگ ملک سے غدّاری کرتے ہیں انھیں کبھی اچھّے الفاظ سے یاد نہیں کیا جاتا،اس کے برعکس جو لوگ ملک کے لئے قربانیاں دیتے ہیں دنیا سے جانے کے بعد بھی لوگوں کے دلوں میں وہ زندہ رہتے ہیں ۔

علیشا حسن پنجم۔سی

ہنسنا منع ہے

ٹرین میں سفر کرتے ہوئے ایک صاحب بڑی دیر سے اپنی چھینک کو روک رہے تھے۔

چھینک آتی تو وہ عجیب سی شکل بنا کر روک لیتے۔ ایک ہمسفر سے ضبط نہ ہو سکا اور پوچھ

بیٹھا۔۔۔ آخر چھینک کیوں روک رہے ہیں آپ؟ ان صاحب نے جواب دیا" میری

بیوی کا کہنا ہے کہ جب بھی چھینک آئے تو آپ سمجھ لیں کہ میں نے آپ کو یاد کیا ہے

اور آپ کو میرے پاس آجانا چاہیے"



ہمسفر نے پوچھا"" آپ کی بیوی کہاں ہے؟" ان صاحب نے جواب دیا" قبر میں"

استاد : برف کو جملے میں استعمال کرو۔

شاگرد : یہ تو مشکل ہے سر! ہم تو برف کو پانی یا شربت میں استعمال کرتے ہیں۔

جج مجرم سے: تمھارا جرم ثابت ہو چکا ہے۔ کل تمھیں پھانسی پر چڑھایا جائے گا۔



مجرم : وہ تو ٹھیک ہے، لیکن اتارا کب جائے گا۔ مجھے دکان بھی کھولنی ہے۔

باپ : اگر تم اس بار امتحان میں فیل ہو گئے تو مجھے ڈیڈی مت بلانا۔

کچھ دنوں کے بعد۔۔۔۔۔ باپ (بیٹے سے) کیسا رہا تمھارا رزلٹ؟

بیٹا : سوری بشیر صاحب!!!

نشرا مہدی۔ دہم بی

پنسل

میری دادی نے مجھے پنسل کی پانچ خوبیاں بتائیں۔

بیٹا یہ پنسل اچھے سے اچھے خیالات کو کاغذ پر رقم کرتی ہے۔ جس کے لئے ہاتھ کی ضرورت ہوتی ہے۔ وہ اللہ کا دیا ہوا ہے۔

لکھتے لکھتے پنسل کی نوک گھس جانے پر کٹر کی ضرورت پڑتی ہے۔ اس سے پنسل پھر اچھی طرح سے چلنے لگتی ہے۔

لکھنے پر کہیں غلطی ہونے پر اس کو سدھارنے کے لئے ربر کی ضرورت ہوتی ہے۔

اس پنسل کے چلنے کے لئے اس پر مضبوط لکڑی کا ہونا ضروری ہے۔

پنسل ہمیشہ اپنا نشان ضرور چھوڑتی ہے۔

ہمیں اس سے سبق لینا چاہیئے کہ۔۔ ہمیں اپنی زندگی میں کوئی نہ کوئی اچھا کام کر کے نشان ضرور چھوڑنا چاہیئے۔

جس کے لئے مضبوط ارادہ ہونا ضروری ہے۔ غلطیوں کے سدھارنے کے لئے بڑوں کا ہونا ضروری ہے۔ ساتھ ہی نیک اور

پختہ ارادہ۔



نام۔ذہین فاطمہ

درجہ۔سوم۔اے

محنت

جیسا کہ ہم سب جانتے ہیں کے دنیا اور آخرت میں دونوں جگہ آرام سے رہنے کے لئے محنت کرنا ضروری ہے۔ محنت کے بنا انسان کامیاب نہیں ہو سکتا۔ اب جیسے کہ۔ ایک بچے کو امتحان میں اوّل آنے کے لئے کڑی محنت سے سبق یاد کرنا بہت ضروری ہوتا ہے۔ محنت کے بنا ہم امتحان میں اوّل نہیں آسکتے۔ اسی طرح دین ہو یا دنیا ہم سب کو کامیاب ہونے کے لئے محنت کرنا بہت ضرروی ہے۔

نام۔یوسف عبّاس

درجہ۔سوم۔بی

سردی کے مزے

سردی میرا پسندیدہ موسم ہے۔ یہ موسم نومبر میں شروع ہوتا ہے۔ اور مارچ کی شروعات میں یہ ختم ہو جاتا ہے۔ اِس موسم میں تو لیحاف سے نکلنے کا دل ہی نہیں چاہتا۔ بچّوں کو یہ موسم بہت پسند ہے۔ کیونکہ زیادہ سردی ہونے پر اسکول کی چھٹّیاں ہو جاتی ہیں۔ صبح اُٹھ کر چائے پینا اور دھوپ میں بیٹھ کر کھانا کھانے کا مزہ ہی کچھ اور ہے۔ شام میں آگ جلا کر بیٹھنا، مونگ پھلی کھاتے۔ کھاتے باتیں کرنے میں بڑا مزہ آتا ہے۔

نام۔ محمّد ارقم

درجہ۔ چہارم۔ اے



والدین اور استاد کی محنت

۱۔ انسان کی درس گاہ اوّل اس کی ماں کی گود ہے۔

۲۔ جہاں وہ پہلا لفظ بولنا سیکھتا ہے۔

۳۔ پھر تربیت کے مراحل طے کرتا ہے

۴۔ پھر ماں ہی اپنے بچے کو زمانہ کی گرم اور سرد ہواؤں سے مانوس کرانے کے لئے استاد کے پاس بھیجتی ہے۔

۵۔ جسے تراش خراش کے استاد اُسے ہیرا بنا دیتا ہے۔

نام۔ زائرہ مظہر

درجہ۔ سوم۔ سی

موبائل فون۔ آج کی ضرورت

آج کی ترقّی یافتہ دنیامیں موبائل فون ہم سب کی ایک بڑی ضرورت بن گیاہے۔بچے سے لیکر بزرگ تک موبائل فون کا استعمال کرتے ہیں،موبائل فون ہمیں ایک دوسرے سے جوڑے رکھتاہے۔کسی سے بھی ہم کسی وقت بات کرسکتے ہیں۔ صرف بات ہی نہیں ایک دوسرے کو دیکھ بھی سکتے ہیں۔دنیاکے کسی کونے میں ہم ہو۔اپنے خاندان اور دوستوں سے جڑے رہ سکتے ہیں۔اب توبچّوں کی پڑھائی بھی فون کے ذریعہ ہورہی ہے۔خالی وقت میں گیم، فلم، یاکوئی بھی چیز دیکھ سکتے ہیں۔موبائل فون ہم سب کی زندگی کااہم حصّہ بن چکاہے۔اور چھوٹوں سے لیکر بزرگ تک اسکواستعمال کر رہے ہیں۔ لیکن ہمیں یہ بھی یادرکھناچاہیئے کہ کوئی بھی چیز ہو۔اُس کا حد سے زیادہ استعمال نقصان دہ ہوتاہے۔

نام۔اریبہ مھدی حسین

درجہ۔سوم۔اے



لفظ "آپ" اور "تم"

دونوں کا مطلب ایک ہوتاہے۔

پر اس سے بولنے والے کی تربیت کا پتہ چلتا

ہے۔

نام۔کشاء بانو

درجہ۔چہارم۔بی

"دینی و دنیاوی" تعلیم کی اہمیت

یہ بات ہر انسان پر واضح ہے جو ذرا بھی عقل رکھتا ہو کہ "تعلیم" انسان کی ضروریات میں سے ایک اہم ضرورت ہے۔ علم وہ خزانہ ہے جسکے آگے فرشتے بھی سر جھکاتے ہیں۔ یہاں پر یہ بھی یاد رکھنا چاہیے کہ علم وہی ہے جس سے انسان کو انسانیت کا سبق ملے۔ اور وہ صحیح اور غلط کو پہچان سکے۔ اِس کے لئے انسان دنیاوی تعلیم کے ساتھ ساتھ دینی تعلیم بھی حاصل کرے۔

اِس بات کے لیے ہم شکر ادا کرتے ہیں اپنے "یونٹی کالج" کا جس نے ہمارے لئے دونوں علم۔۔ دینی اور دنیاوی کا انتظام کیا اور ایسے علم کے ذریعہ ہمیں ایک اچھّا انسان بننے کا موقع دیا۔

نام۔ وانیہ کاظمی

درجہ۔ سوم۔ بی

نانی کا گھر

میری نانی کا گھر بہت پیارا ہے۔ سردی یا گرمیوں کی چھٹّوں میں ہم نانی کے گھر جاتے ہیں۔ ہم وہاں پر خوب مستی کرتے ہیں۔ نانی ہمیں کہانیاں سناتی ہیں۔ اور ہم سنتے سنتے سو جاتے ہیں۔ نانی کا گھر مجھے بہت پیارا ہے۔

نام۔ ھل اتی زہرا

درجہ۔ چہارم۔ اے



News Makers

EID-UL-ADHA CELEBRATIONS

UNITY



Eid-ul-Adha is a festival of prayers, sacrifice, joy, happiness and brotherhood. At Unity, Eid-ul-Adha was celebrated online with great fervour and enthusiasm. The Pre-Primary and Primary section of the College organised a plethora of activities suited to the ages of the children wherein the students celebrated Eid-ul-Adha with great enthusiasm and brought the cultural aspects of the celebration into focus. Besides learning about the festival was to spread the lesson of brotherhood, peace and prosperity among the students irrespective of their religions.



The Pre-Primary students celebrated Bakri Eid (Eid-ul-Adha) by outlining its significance through various online activities. Eid-ul-Adha is the festival of sacrifice. The LN students were narrated the importance behind celebrating the festival by telling a short story about Prophet Ibrahim (Abraham) and his son Ismail (Ishmael) to God and his willingness to sacrifice his own son as an act of obedience towards Him. They were later asked questions related to the festival and the children participated enthusiastically. These little hands with imaginative minds made perfect sheep online out of cotton along with their Class teachers. Their brothers also helped and guided them in the paper cutting work. The students of UN participated with full enthusiasm and made beautiful decorative items and Eid-ul-Adha cards. They were also explained the significance of sacrifice by their Class teacher. The students of Prep celebrated the festival with religious fervour and enthusiasm by participating in various forms of art. They made beautiful Eid decoration craft items like wall hangings. This free flow creative activity encouraged the child's creative play. The important behind celebrating the festival and its religious implications were explained to the little ones and the students were asked to build a model of any one of the following: Khana-e-Kaaba, Haj be ufaam or Sidi-e-Marra ki pahadi. These little hands came together with a burst of energy and built attractive models of the Kaaba, the structure housing the sacred black stone in Mecca, which is traditionally circled by pilgrims during Hajj, and Sidi-e-Marra ki pahadi in Eid. The children learnt about this tradition of prayer full circumambulation by circling their model Kaaba.

All in all this was a wonderful and informative day for the children, and all the students took part in the different activities enthusiastically. It was a good initiative to acquaint them with its religious significance and the students participated in the activities used traditions and customs which encouraged them to follow the path of peace, love and friendship.

अली हैदर के हरफनमौला खेल से यूनिटी क्लब 1-0 से जीता

सातवीं जिला फुटबॉल लीग

शीतलकांई तेज गेंदबाज इकहुरु उडना ने क्रिकेट से लिया संन्यास

मैंने अपनी गलतियों से और मौकों का फायदा

PERSONALITY DEVELOPMENT AT UNITY

With the spirit and aim to advocate, discuss, learn, share, connect and bring about a change in the quality-of-care development and learning in the early childhood in India, Early Childhood Association (ECA) and Association for Primary Education and Research (APER) came together to host online teachers' training workshops. Teachers at Unity College, Pre-Primary & Primary Section also attended one of their workshops held on July 24, 2021 along with the Headmistress via the digital platform of Zoom. The facilitators Kusum Kanwar and Jaya Parekh began with welcoming the participants and the distinguished guest and speaker Dawood Vohra who is a transformational educator.

Dawood who strongly recommends that the connection between the teacher and the child should be a harmonious blend of socio-emotional and physical activities supports teachers training to help students' development. He began by stating five important lessons in relation to his creative vision at education which he named 'Bicycle Education'. He classified them into Simplicity, Letting Go, Exams, Life and Projects. He went on to explain the relation between these lessons and the real-life experiences of the common man. Dawood focused upon peer pressure of unrealistic high expectations on students which leads them into cheating in the exams. He also emphasized on practicality i.e., learning by doing, as it is the theoretical knowledge that is being given more attention, which in other words means that we are teaching redundancy. The main idea of the session was to motivate the educators to make the teaching-learning process interesting for the students and to focus on talking to children about topics that help nurture their thinking, emotional and social skills.





The session was overall very interactive and enlightening with some wonderful ideas to help build the right foundational skills for the students at Primary level.

यूनिटी की इंगल पर आसान जीत

लखनऊ। ला मार्टिनियर कॉलेज को पोलो ग्राउण्ड पर हो रही फुटबाल लीग में शुक्रवार को यूनिटी क्लब ने इंगल क्लब पर 5-0 गोल की बढ़िया जीत दर्ज की। आबिश ने उम्दा खेल दिखाते हुए दो गोल मारे।

एप्टेक ने डिपसाइट को 2-0 गोल से हराया। एप्टेक के लिए युवराज ने दोनों गोल किए। सनराइज-बी और शोल क्लब के बीच खेल गया मुकाबला 1-1 की बराबरी पर रहा। सॉकर स्टार और ओरियन क्लब के बीच मैच गोलरहित ड्रा रहा।

रणजी ट्रॉफी ट्रायल नौ से : क्रिकेट एसोसिएशन ने बीसीसीआई की विभिन्न ट्रॉफियों के लिए जिला स्तर पर चयन प्रक्रिया शुरू कर दी है। रणजी ट्रॉफी के ट्रायल नौ अगस्त से शुरू हो रहा है।

UNITY FELICITATES THE MERITORIOUS

In keeping with the vision of the College Founder President Padma Bhushan Late Dr S Kalbe Sadiq and the motto 'Excellence in Education', this year the meritorious Board result broke all previous records. The whopping number of 45 students in ISC and 22 students in ICSE secured more than 90% marks. A short felicitation function to acknowledge, appreciate and honour the exceptional performers was organized on July 31, 2021. The College religiously renders such practice to motivate the outstanding to surpass their own performance and to boost their peers to attain similar heights.





Principal Francis Castelino congratulated the students on their brilliant success. He said their achievement, despite all odds and the pandemic crisis, is truly commendable. He also applauded the teachers who successfully adapted to the new technology, and the sincerity of the students and the cooperation of the parents. He exhorted them to take forward the rich legacy of Dr Sadiq and keep striving to do better than the best. The Chief Guest for the occasion, Ali Abbas (IPS), ACP-Mahanagar, Lucknow recalled Dr Sadiq's practice to motivate the high achievers, who was his driving force too. Sharing his own success story, he said to pass a college exam is easy but to excel is difficult, and those who excel scale great heights. Hard work and determination always pay off.

College Jt. Secretary M Talha, reiterating Abbas's words, said the best way to achieve is to excel in academics. And that is the best return to your own College too. The function commenced with the divine rendition from the Quran, the Gita and the Bible seeking heavenly blessings and religious integrity. All the hi-fliers were called upon one by one on the dais to be honoured and acclaimed. Their outstanding achievement was appreciated by a big round of applause. ISC toppers Mallika Butool (Humanities) and Syed Ali Jibran Rizvi (Science) expressed profound gratitude to the Unity Family. Mallika shared her success mantra to master English and believe in oneself. On the other hand, Ali Jibran stressed on keeping away laziness and procrastination. The ceremony of accolade and acclaim culminated on a proud note of exultation and smiles.

UNITY AT ONLINE CAREER COUNSELLING

An online Career Counselling Session was conducted by School of Liberal Arts and Sciences, Era University, Lucknow for B.A. and B.Sc. under the mentorship of College Counsellor, Nisar Fatima Rizvi. It was attended by Class XII students of all streams of Unity College. The session was addressed by Uma Narain, Advisor to Vice Chancellor of Era University and a Fulbright fellow and consultant for Liberal Arts Education. The students got to know what Liberal Arts is, what subjects they would study in Liberal Arts, what are the career opportunities in the field, and why they should choose liberal arts over other courses. Lastly, she addressed the queries of the students. Overall, it was a very informative and path finding session for the students. They not only learnt a lot from this session but also got food for thought about their career in Liberal Arts.

CRAFT ACTIVITY @ UNITY



On Saturday, July 31, 2021, the Pre-Primary Section arranged an online Art & Craft Session with an aim to foster creativity and instil a sense of achievement and pride in children, besides boosting their self-confidence.

LOWER NURSERY- HOUSE MAKING ACTIVITY

The excitement was writ large in Lower Nursery children as they did hands-on activity by making a House using match sticks, cotton, leaves and pencil sharpening. As the activity was live on zoom, they were doing the activity along with the teachers. Parents were also there listening, watching and supervising their kids. They immensely enjoyed the activity and completed it beautifully.

PREP-HOUSE MAKING ACTIVITY

Class Prep children made a house using coloured paper, rectangle and square shape cuttings, and pencil-sharpening. It was a very lively session. Little kids were watching their teacher do the activity on screen and following the their instructions. They made an attractive house under the continuous supervision of their parents. Some drew clouds, sun and trees to make it more picturesque.

Overall, the creative session was very engaging and fantastic too. Children were able to learn different components of a house and their shapes. The toddlers' active participation and the teachers' committed initiatives were appreciated by one and all.

UPPER NURSERY- BEE CRAFT MAKING ACTIVITY

The Upper Nursery children made a Bee using yellow colour circles, Google eyes, buttons, ice cream sticks, black Paper stripes, and pencil sharpening. Children were very excited while doing the activity and enjoyed it a lot. They were following the instructions of their teachers. Parents were also continuously guiding the children.

MENTOR FUTURE'S REHNUMA @ UNITY COLLEGE

Unity College launched its first pilot project for the Mentorship Programme under the supervision and guidance of Secretary Najmul Hasan Rizvi. The Teachers' Orientation was organised on July 24, 2021 with an objective to motivate them as well as abreast them with the nuances of Career Counselling. The entire programme is being coordinated by Vice Principal Caesar Samuel Paul.

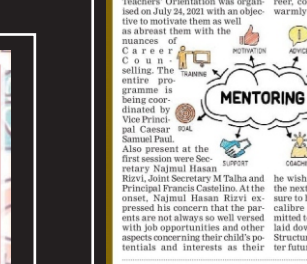

Also present at the first session were Secretary Najmul Hasan Rizvi, Joint Secretary M Talha and Principal Francis Castelino. At the onset, Najmul Hasan Rizvi expressed his concern that the parents are not always so well versed with job opportunities and other aspects concerning their child's potentials and interests as their teachers are, hence he further exhorted the teachers to educate themselves to become A-level mentors for their students and also provide proper guidance regarding career, courses and institutes. He warmly welcomed Mohd Ahmad, Scientist and Engineer at ISRO (Indian Space Research Organisation) who is honoured to lead the colossal program for career guidance that has also been designed by him only. Himself being a devout follower of Late Dr S Kalbe Sadiq and a TMT beneficiary, he wishes to pass on the baton to the next in line giving them exposure to higher studies as per their calibre and passion, and is committed to his visionary agenda. He laid down an ingenious Programme Structure and a Road Map of a better future for tomorrow.

EVENTS AT UNITY COLLEGE

KARGIL VIJAY DIWAS



Unity College celebrated the Kargil Vijay Diwas online to remember India's war victory and to pay tribute to the Kargil Martyrs who are the symbol of courage and sacrifice for safeguarding the borders of the country, and at the same time to inculcate the feeling of patriotism at school level to make sure that the students become responsible citizens of our nation. Vice Principal C S Paul and Headmistress Kainaat Manasur briefed the students about Operation Vijay that concluded on July 26, 1999.

To commemorate the countless daring and courageous feats of our armed forces and to have a better understanding of the significance of nationalism, patriotism and unity, the College organised a plethora of online activities, using the virtual platforms of WhatsApp and Zoom.

- Tricolour Flag Activity For Lower Nursery
- Tricolour Badge-Making Activity For Upper Nursery
- Little Soldier Activity For Prep
- Flag-Making Activity For Class I
- Delivering Famous Quotes By Freedom Fighters For Class II
- Making Handmade Card For Class III
- Poster Making Activity For Class IV
- Letter Writing To A Kargil Shaheed's Parents For Class V
- Drawing Contest For Classes VI To VIII
- Slogan Writing For Classes IX To XII

Principal Francis Castelino appreciated the enthusiastic commitment of the students to mark the Kargil Vijay Divas. In his message to the students, Castelino exhorted them to salute the brave war heroes not only in words but to follow their footprints in the true service of the Motherland.

AROGYA VATIKA @ UNEP





Under the aegis of the United Nation Environment Program, Unity College organised a Plantation Activity in the College Campus. The activity was carried out under the supervision of Programme Coordinator Kainaat Manasur and Biology teachers Shama Rizvi, Fiza Mehdi and Eva Abbas. Volunteer students very enthusiastically sowed medicinal plants in the College Garden to establish an 'Arogya Vatika'. The students planted around 50 plants in all, more than 15 plants of medicinal importance were planned in two different areas. A special area was designated for the Vatika. The following plants were sown under this program: Papaya (Carica Papaya), Guava (Psidium Guajava), Lemon (Citrus Limon), Curry Patta (Murraya Koenigii), Cardamom (Elettaria Cardamomum), Fig (Ficus Carica), Jeera (Cuora Cochinca).

Ms. Kainaat Manasur, the mission was Anuradha Gupta - Founder and General Secretary, Prithvi Innovations and Paul Abbas Zaidi Professor and Head of Dept. of Soil Science and Agriculture Chemistry, and University of Agriculture and Technology, Ayodhya. Their valuable suggestions and guidance will be a key to the success of the plants in the near future.

Lastly, she advised the students to implement the segregation of waste for composting by simple DIYs and encouraged them to increase the use of eco-friendly products, and to recreate and reuse the plastic waste. The guests were very impressed to see the greenery around the College Campus.

SPELL BEE COMPETITION



Continuing a language is the most important step in the life of a child and spelling competition is a vital mode to train the students in this direction. Correct spellings cement the connection that is shared between sounds and letters. To give students a platform to showcase their skills in these ways and enrich their vocabulary, the Primary section at Unity College organised a Spell Bee Competition for the students on August 7, 2021 through online mode. Zoom to enhance their spelling and vocabulary skills and improve cognitive abilities and learning strategies.

The students of Classes I-V took active participation in the competition. A thorough preparation was done by their respective class teachers before the event. The competition consisted of three rounds in each section. The students were asked to spell a broad selection of words, usually with a varying degree of difficulty.

Each of these rounds in each class held the participants spellbound with their innovative approach of combining learning with fun and competition. With a strong base in Phonics, even the toughest words were spelt with ease. Overall, the Spell Bee was an experimental learning endeavour and distilled through the toughest words to prove their mettle. They displayed some really impressive spelling skills. The competition was flawlessly conducted by the Class teachers and time-keepers of each class to ensure full transparency and monitoring. It was a wonderful learning experience for the participants and the Spell Bee

Unity Commemorates Founder's Memorial Day





Unity College commemorated the first death anniversary of its Founder President Late Dr S Kalhe Sadiq who embarked on his heavenly journey on November 16, 2020. Padam Bhushan Awardee Dr Sadiq was not only an internationally known Islamic scholar but also a reformer par excellence. He waged a war against illiteracy and ignorance and brought about a radical change in education and society at large. He was also An Ambassador of Education and Messiah of the Downtrodden.

Principal Francis Castelino addressed the gathering and said that Janab dedicated his life for the cause of humanity. Now it is our duty to carry forward his good work and the trail of light that he left behind, and strive for the College Motto - 'Excellence in Education'.

The programme commenced with a soulful rendition of the Holy Scriptures by Ameera Fatima of class V-A from the Bible setting the tone for the string of enrapturing performances in Janab's memory. A movie 'Ali Tumhare Shaher Ka Chaman Sadiyon' composed by Offtin Sahibzada of class XII (Science) was then ably sung by the Primary students and aesthetically enacted by the tiny-tots of Pre-Primary showcasing Janab's invaluable message to humanity. It was followed by a beautiful recitation of the poem 'A Tribute to Janab' composed by Hindi Department. The poem highlighted the chronic verses showcased two groups of people - the righteous who follow the straight-n-straitjacket and the other who go astray. A speech in Urdu touched the very core of the audience wherein the speaker witnessed the saddest of Pre-Primary greeting Janab's virtues and teachings. The mind blowing 'Mime Act' acquainted the audience with Janab's exemplary life and accomplishments. It ended with excerpts from his speech recordings instilling all the more confidence in them to dream big and make the pinnacle of success. The students sang mellifluously the naats, Hamesha Yaad Aayegi' composed once again by Shahid Hussain that captured one and all. Next was a skit showcasing the virtues and qualities that the learners have learned over the years from their reverend Father Figure and Mentor, Janab. It was powerfully interspersed with invaluable suggestions by the Primary teachers who imbibed confidence in them to dream big and make the pinnacle of success. The students sang mellifluously the naats, his revolutionary ideas, righteousness, teachings and practices. The audience, then, was taken on a trip down the memo-n-Carnival left with an enlightened mind and heart. The Founder's Memorial Day culminated with the vote of thanks by Joint Secretary Dr M Talha. He said his life is a testimony to the fact that one needs to make a difference in the ages to come. Though Janab is no more in person, his progressive influence will continue to guide one and all.

NATIONAL POLLUTION DAY AT UNITY COLLEGE





'Environmental Pollution is a blight on people's quality of life and trouble that weighs on their hearts.' Li Keqiang

Unity College observed National Pollution Day on December 2, 2021. Various activities were carried out on this day with an aim to - Sensitise the students towards the hazardous issue of high pollution; Educate on how to prevent pollution; Motivate students to adopt preventive measures at large and Bring awareness about the prevention of air, soil, noise, and water pollution.

To make students aware of the uses of waste material and to give them a lesson on reducing waste to save our future, 'Best out of Waste' activities were organised in the Pre Primary Section. Lower Nursery made a train with matchboxes. In Prep, students made amazing paper-cup windmills. Upper Nursery made lovely rabbits using thermocol glasses.

A special assembly was held in the Primary Section with a purpose to create awareness of environmental pollution issues being faced and how one can contribute to saving the environment. The Assembly started with a beautiful Tilawat done by Masooma Fatima of class V-A. The College Pledge was done by Misbah Naqvi of class IV-B. The purpose of the special assembly was very well explained by Abeer Fatima of class V B. An Inter-House-Quiz Competition was conducted. Aaliya Hasan of class VB and Maryam of class V-C created awareness regarding Water Pollution. Class IV and V students came up with a short enactment on Air Pollution. Ayelin Mehdi of class IV-B conveyed an important message that it's high ly essential to conserve the environment for a better future and life for all.

Collage Making Competition was conducted for classes VI to IX and XI to mark the fateful Hiroshaa Gnagasaki Day Tragedy to spread awareness about the harmful effects of pollution and how to manage, control, and prevent pollution. Students came up with wonderful collages. Principal Francis Castelino appreciated the efforts put in by the students and teachers to spread an awakening call to save Mother Earth. Through these activities, students understood that nature is an asset given to them, and all need to take good care of it for a better future and healthy life. Their small steps to make the World pollution-free will surely help them reach their goals.

PIONEER HEALTHCARE STARTUP STUFIT AT UNITY



On Children's Day, a Lucknow based Healthcare Start-up Stuffit Approach Pvt. Ltd. promoted the #GoBlue theme adopted by UNICEF to commemorate World Children's Day at Unity College, Lucknow on November 15, 2021. The team at STUFIT attired in blue coloured outfits to remind the public of their common duty of protection, care and support for children. STUFIT organises Head to Toe health check-up camps for children. Class IX and XI students were screened on desk to in 80 plus parameters without pricking a single needle and identifying the medical conditions and examining the all growth of children by 14 Medical and Paramedical Experts. They were provided Health Report cards from which the school administration as well as parents can find a health and fitness report of their children. This Health report card helps to review children's medical conditions on a regular basis. Therefore, monitoring their health and fitness is the duty of parents as well as the academic institutions and the society at large.

STUFIT Approach Pvt. Ltd. is a Health-Tech start-up from Lucknow. The company focuses on ensuring Right to Health and all-around progress of children especially the school going children. According to STUFIT founder, Dr S Shujat Jafri, children should grow well in all aspects: physical, mental, emotional and spiritual and not just in academics. The camp was successfully set up under the able guidance of College Secretary Na[mul Hasan Rizvi and the coordination of Counsellor Nisar Fatima Rizvi. Principal Francis Castelino expressed profound gratitude to the STUFIT Team for their amazing stride to ensure children's health and hygiene.







एसओपी, 15083/84 फर्रुखाबाद
एपरा एसओपी, 15103/04
गोरखपुर डाराणसी इंटरसिटी और
15105/06 एपरा नीलगया पैसेंजर
में अब अनारक्षित श्रेणी का टिकट
लेकर यात्री एक जनवरी से यात्रा
कर सकेंगे।

गोरखपुर
प्रयागराज-चन्दिकापुर-अयुध्या-
सलिमपुर हॉल्ट
15301 एपरा एसटीटी एपरा 14 ए 21 दिस
एपरा,
15102 एसटीटी एपरा 17 दिसंबर
एपरा,

सबक याद-ए-सादिक कार्यक्रम में पहुंचे केरल के राज्यपाल आरिफ मोहम्मद, कहा- इल्म हासिल करने का जरिया है कलम

'रटने के बजाय लिखने से जल्द याद होता है पाठ'

जागरण संवाददाता, लखनऊ : केरल के राज्यपाल आरिफ मोहम्मद खान ने कहा कि अयोध्या मामले में जज डा. कानवे सादिक की बात मानने जाती तो मुल्क में अमन-चैन कब रहता। डा. सादिक इल्म पर बहुत जोर देते थे। कुरान में भी इल्म हासिल करने का जरिया कलम बताया गया है। जो याद नहीं हो रहा है, उसे रटने के बजाय दो-तीन बार लिख लें, अपने आप याद हो जाएगा। आज कलम का युग है। अच्छा होगा कि ब्रदाशीन कार्यक्रमों में पुस्तें और गुलदस्ते देने के बजाय कलम और नोटबुक दें।

आरिफ मोहम्मद खान ने सोमवार को कैसी आजमी अकादमी में फखरुद्दीन अली अहमद मेमोरियल कमेटी और प्रज्ञा संस्थान (जागरण समूह) की ओर से आयोजित याद-ए-सादिक कार्यक्रम में डा. सादिक के आसरा और व्यवहार पर कई उदाहरण दिए। उन्होंने कहा कि पद्मभूषण स्व. डा. कल्बे सादिक की लोगों ने पगड़ी पिलाई, अलमदारी इलेक्शन और न जाने कितने खिताबों से नवाजा। वह एकदौरे तौर पर पासवाले इस्ला-अदब, शिक्षा के विज्ञान पर डा. सादिक कहते थे कि इल्म हासिल नहीं करेंगे तो तारीफ और तहरीरों से आज भी सबक हासिल किया जा सकता है। उन्होंने कहा कि सर सैयद अहमद खां कई संस्थान गये है, ये पगड़ी हिन्दुस्तान में इंसान के मरने के बाद भी रहेगा। इसका नहीं है, ये पगड़ी हिन्दुस्तान में। संस्मरण सुनते हुए उन्होंने कहा कि अन्तिम पे, लेकिन हम उनसे पगड़ी न उतार सके। कार्यक्रम की अध्यक्षता करते हुए प्रो. शारिक रहीमनी ने कहा कि जो लोग दूसरों के लिए जीते हैं, हमेशा लोगों के दिलों में जिन्दा रहते हैं। कार्यक्रम को पीएम मुख्य अक्षरा, गोरखपुर डा. कल्बे सिबतैन नूरी सहित अन्य ने भी संबोधित किया। बीके एम आधुनिक शिक्षा के लिए जिला पीजी कालेज, फिजिक्स सेमेस्टर में उपकृत सेमेस्टर के लिए एवं विश्वविद्यालय की कुलपति डा. फरजाना पैगंबी, महिला सशक्तीकरण के लिए लकीरा पहलिम, सामाजिक एवं शिक्षा अभियान के अलावा साहित्य और साहित्यिक सेमेस्टर के लिए फखरुद्दीन अली अहमद मेमोरियल कमेटी को सम्मानित किया गया। संचालन अलीम बारामी ने किया। धन्यवाद ज्ञापन ने उपाध्यक्ष डीएम बेग ने उपाध्यक्ष अलीम पोलमा खान

INTERFAITH TALK @ UNITY

Unity College most graciously welcomed Rev. Fr. Donald De Souza - Parish Priest of St. Joseph's Cathedral Church, Lucknow and Manager of the two prestigious city schools- St. Francis College and Cathedral Sr. Sec. School for an Interfaith Talk on December 21, 2021. The 'Interfaith Talk' has been in a series of enlightening discourse scheduled by the College with the prime objective to enlighten the students about the importance of interfaith and religious harmony.



Principal Francis Castelino warmly welcomed Rev. Fr. De Souza. He said the hallmark of every religion is peace and motivated the students to study other religions too in order to live in peace and harmony.

Rev Fr De Souza shared some reflections of the teachings of Jesus Christ. He said that both the followers of Islam and Christianity hold Jesus with high regard even though they stay on different foundations. He reflected upon the birth of Jesus in Bethlehem and the cry of the angels, "Glory to God in the highest; Peace to all people of goodwill." He said that we all know the world today needs peace and harmony. There is so much turmoil all around us; constant fear of war among nations, skirmishes between nations or within a nation. In such an atmosphere, the whole being of Christmas becomes very relevant for it is a message of Peace, Joy, Love and Brotherhood. We all are called upon to practice the same in our daily life. Peace and harmony are symmetry connected. We live in harmony when we start connecting with our friends, family, partners and neighbours. We must focus on dealing with disharmony with a generous, compassionate and humanitarian approach for the welfare of people within a community and at large. He concluded with Christmas greetings and wished the young citizens to become the messengers of peace.

College Jt Secretary M Taha gave a vote of thanks. He said though every religion speaks for peace, there is a dissonance between what we say and what we do. History stands witness that religious people are not always peace loving. Many men like Hitler and Saddam Hussain were very religious, still they had been very cruel to humanity.

THE EDUCATIONIST

PARENT OR A POWER PARENT!

While a parent steps back for their children to learn and grow, Power parents step into their children's lives. They are present and involved, they're on top of the nature versus nurture debate, and are conscious that while their children will grow naturally, only through nurture will they grow extraordinarily.

In short, Power parents have a clear roadmap not for what their children will do, what they will become, but of the role they must play in order for their children to achieve not only success, but their destiny!

The path to power parenting is simple, it has but a single mantra - Do not CLAP for your children! Their success lies in their originality, creativity and ingenuity.



COMPARISON : Comparison is the death of ingenuity. Constant comparison of children achieves nothing but a poor shadow of what they were compared to. I'm reminded of something Adam Gilchrist was once asked, of whether Mahendra Singh Dhoni would become the next Gilchrist, Adam smiled and said that he wouldn't become the next Gilchrist, but the first Dhoni. Value your child's originality and creativity. Nurture it and help them to become the best version of themselves, not a Xerox of someone or something you Admire.

LABELLING : Children are like clay, they become what you mould them into. Albert Einstein flunked in German, his mother tongue! If he were to be labelled for just that as the most stupid man on earth, Physics as we know, would not exist. Stop labelling your children for their shortcomings! Dive into their minds and find out their talent, their theory of Relativity, help them discover how they will relate themselves into this world. If on the other hand you label them consistently and constantly, they will become restricted to that label and ultimately be buried under the burden of a false truth that will become their identity.

ASPIRATIONS : Your child is not a medium to fulfill your unfulfilled aspirations and desires. While it's important to make sure that they don't make the mistakes you made in your life, it is to be understood that your children are their own person, they have their own purpose. Hold them close to you but set them free, free to dream, to aspire. Nurture them, guide them and inspire them to fulfill their own glorious purpose.

PERSPECTIVE : Bridge the gap, talk to your children and see the world through their eyes. Your child belongs to a new generation, sees a different variation of the world than what you had 20 years ago. Do not go into parenting your child with the blinders of your perspective.

My dear parents, these children are all unique, different from you, and from each other. Pat them on the back for who they are but do not CLAP for them.



KAINAAT MANSOOR,
TEACHER, UNITY COLLEGE, LUCKNOW

SHIREEN ZABAN URDU @ UNITY

Urdu has been widely recognised as one of the sweetest languages of the world. Spoken by more than a 100 million people, its literature is rich with a plethora of genres, and enjoyed by not only the Urdu speakers but people at large. Every academic year of Unity College is marked with the Annual Urdu Programme on a different theme and style. This year the literary programme encompassed four contests - Quiz, Speech, Script Reading and Bait Baazi. The preliminary rounds of all the events were conducted a couple of days prior to the final day. On the final day of December 23, 2021, an assemblage of distinguished literary personalities were welcomed by Principal Francis Castelino. Chief Guest Athar Sagheer Zaidi, Chairman Fakhruddin Ali Ahmed Memorial Committee and a renowned social activist, graced the occasion with his benign presence. Zaidi announced his generous pursuit to rename a road near Era Medical College as Dr Kalbe Sadiq Road and to build a main gate near Unity College in his memory. He also said that we should take forward his vision and change the college into a university. Renowned Writer, Critic and founder of academic institutions, Janab Sharib Rudaulvi highly appreciated the remarkable performance of the students. At the same moment, he shed light on the significance of co-curricular activities and that such forums are necessary to learn correct pronunciation, annotation, expression and other nuances of literature. He said the meticulous performance of the students is the testimony of good teachers and a good college.





The members of the jury for the occasion were renowned poet Hina Haider Rizvi, Asmat Jahan - Teacher, Taleemgha Niswan, Karrar Asghar Zaidi- Manager, Unity ITI and distinguished Urdu poet Basheer-ul- Hasan Khan. The distinguished guests, Prof Anees Ashfaq- Ex-Head of Urdu Department, LU, Prof Sabira Habib- Ex-Head of Urdu Department, LU and Makhmoor Kakorvi, esteemed poet also graced the occasion. At the onset, the soulful divine renditions of the Quran, the Gita and the Bible set the tone of the literary feast. The enthusiastic participation of both the Shifts of Unity College made the event enthralling. Wara Fatima, Nashra Fatima, Baseerat Fatima and Hal Ata Abbas presented their views in a mesmerizing manner on the topic 'Meer Anis Ki Shaeri Ke Fanni Mahasim', punctuated with his lovely, picturesque poetry. Their enchanting delivery spellbound one and all. It was interspersed with the heart touching, mellifluous poetry of Allama Iqbal by Zehra Moosvi, Baseerat Fatima and Hal Ata Abbas who have been some of the shortlisted eight students of Unity College in the online 'Yaum-e-Iqbal Inami Muqabala, Bazme Urdu, Dubai. The cynosure of the programme was Bait Baazi. Excitement was writ large as the participants presented one after another, couplets of great poets to continue the contest. The captivating exchange of gripping couplets between Team Mirza Ghalib of Unity College and Team Faiz Ahmed Faiz of Unity College II shift set the stage for the 1st and 2nd place in which Team Faiz Ahmed Faiz was announced the winner. Team Meer Taqi Meer was adjudged at the 3rd place after a close contest with Team Meer Hasan.

UNITY PLAYS A FRIENDLY MATCH





Unity College celebrated the beginning of the New Year amidst exuberance and exultation. As the College was off for the students and the teachers, the office staff kicked off 2022 with a friendly Cricket Match on the very first day, January 1, 2022. The two teams were headed by Administrative Officer Farman Kazmi and Utility Officer Ashraf Ali. The match started with a friendly handshake between the Principal, Francis Castelino and the players. The cricket ground buzzed with giggles and laughter as both the teams were enthusiastic to defeat the other one. Moreover, the match ended in a tie. There was never a dull moment. It was thoroughly enjoyed by one and all.



VACCINATION CAMP

UNITY COLLEGE





On the chilly cold morning of January 13, the Unity Staff stood on duty to kickstart the Covid-19 Vaccination Camp for the beneficiaries in the age group of 15 to 18 years in the college premises. In compliance with the UP Government's order, the camp was organised in association with Sewa Sadan, Thakurganj with an aim to effect preventive measures against COVID 19 and Omicron and to restrain the deadly virus from spreading among the young children. Dr Andaleeb Rizvi and her team from the Health Department administered the vaccination of Covaxin for the students, but there was a choice between Covaxin and Covishield for the college staff. Prior to the voluntary vaccination, the students were asked to submit the consent letters duly signed by their parents. Different time slots for classes IX to XII were assigned. The safety drive continued from 8:30 to 2:30 p.m. in separate rooms for girls and boys. Principal Francis motivated the students for the vaccination. He said all the students should get vaccinated for the safety of themselves, family and the society at large. It will mitigate the severity and prevent complications of COVID among children. He also proposed a vote of thanks to the UP Govt. for the good initiative to ensure vaccination of the future citizens of the Country.

SESSION ON EMOTIONAL WELL-BEING AT UNITY

An emotion is a complex psychological state that unites three distinct conditions—a subjective experience, a physiological response and a behavioural or expressive response. Emotions seem to rule our daily lives. Focus and dedication on the mental health and wellbeing of teachers is just as important as taking precautions against the virus. Keeping in mind the ongoing need to coach teachers for emotional health at the time of the pandemic, sessions for all the teaching staff of Unity College were organized by the Aseema Charitable Trust from January 17-19, 2022 via a digital platform, which was facilitated by Kausar Shaikh and Sharmeen Shah. Experts highlighted the needs of support to mitigate the impact of mental stress of teachers by addressing and innovating simple things during home learning. The webinar highlighted emotional, psychological and social well-being of teachers at the time of the pandemic. The session was quite interactive with equal opportunities given to the teachers to participate and interact with the facilitator. It concluded with the viewpoint that more efforts shall be put into targeting the desired results in improving their mental health during the crisis. It made teachers aware on how to cope, adapt and grow as an online teacher and gave them insight into different well-being tips and guidelines to improve their emotional well-being which is the need of the hour.

CLICK HERE: PAGE 3 AND 4

SCHOOL IS COOL

It's not just a place where you get to learn Einstein's Theory of Relativity. It's also a place where you can think beyond the classroom. Hence we say, SCHOOL IS COOL!

TUESDAY, FEBRUARY 1, 2022

03

REPUBLIC DAY CELEBRATIONS

UNITY COLLEGE



The Republic Day of India dawns a bright morning when the entire country stands united to pay tribute to the Great Freedom Fighters and Constitution Builders. The 73rd anniversary is the second after the COVID Pandemic, when the nation is still in the grip of the virus. Unity College, on the republican pious soil, with its motto of the day reverberating, was attended by the Staff members of Unity College and its sister branches- Unity College II Shift, Unity Technical Centre and Unity Veda Animation College. Chief Guest Kanwar Aadhar unfurled the National Flag with rose petals showering over our blessed Mother India. The Chief Guest inspected the Guard of Honour of the National Anthem resounding in the air was followed by the rarefiedness setting in. Any Voice Not Near ascertaining love and honour for the country. It compensated, though only a little, the absence of the cheerful children on such grand celebrations of national festivals. Also present on the occasion were Francis Castelino- Principal Unity College, Asha Srivastava- Principal Unity College II Shift, Ankur Srivastava- Principal Unity Technical Centre and Sabana Ahmad- Principal, Unity College II Shift. Teaching and Non-Teaching Staff of the College. Kanwar highlighted the era in between 1947 and 1950, till our Constitution was framed, when still the colonial laws were followed under the first and only Governor General of India C. Rajagopalachari. Recalling his school prayer of subjugation to the Britishers- 'God save the King...' he exhorted one and all not to make this date a ritual but to pay tribute to the Constitution builders and uphold the state of liberty, equality and justice in the present time. Principal Francis Castelino said that it is a great honour for us to have one of the most comprehensive Constitutions in the world. The beauty of our Country lies in the fact that despite diverse communities, cultures and religions, we are united as only Indians by heart. He concluded with his message to lend a good life and help others to live in peace.

UNITY CELEBRATES BIRTH ANNIVERSARY JANAB-E-FATIMA (SA)

On January 24, 2022, the birth anniversary of Janab-e-Fatima (SA) was celebrated online via Zoom. The Theology Teachers- Arshad Husain, S Hashim Ali and Zeba Rizvi conducted a Mahfil for the Primary students of classes IV and V amidst gusto and exhilaration for the glorious occasion. It commenced with the beautiful rendition of the Quranic verses. Husain shed light on the exemplary life of Bibi Fatima (SA) and her most endearing deeds, i.e., to do Tilawat-e-Quran, to look at Prophet (SAW)'s face lovingly and to perform deeds of Charity. Rizvi engaged the enthusiastic students in a comprehensive Quiz with an aim to provide a learning platform. Then the young devotees presented mellifluous Qaseedas in Bibi's glory. The session of obeisance concluded with life lessons to follow the best icon for a daughter, wife and mother.

REHNUMA MENTORSHIP PROGRAMME @ UNITY

Just ahead of successfully launching the Rehnuma Mentorship Programme at Unity College on January 26, 2022, two online meetings were held to design and decide the roadmap of the programme. The virtual meetings were attended by Ahmad (Programme lead), Sachindra Bharti (Programme Coordinator), Eva Abbas (Y Cohort lead), Nida Ikram (M Cohort lead), Nisar Fatima (O Cohort lead) and the Mentors. On day -1, after a formal welcome, a number of ideas were shared both by Ahmad and Bharti to ensure the smooth launching of the Programme and to organize a Mentor Coordinator Meeting and a Counselling Session for class XII. On day-2, Sachindra Bharti and Ahmad welcomed the mentors and explained to them about their role and importance in the Programme. The Mentors introduced themselves and shared their views on being associated with the Rehnuma Programme. Being the alumni of Unity College, they were quite excited to share their experiences with Unity College students. Finally, the Rehnuma Mentorship Programme was launched. The meeting was attended by the Lead, Coordinator, Cohorts, Mentors and Mentees. Vice Principal Bharti welcomed every mentee and mentor onboard and wished them all the best of luck for the success of this very kind effort by Rehnuma. Ahmad then took over to formally introduce the Programme to all mentees and mentors. He made them aware about the mentor-mentee pairing scheme and how they are supposed to interact with each other and what various activities will be carried out throughout the Programme. Ahmad introduced the Cohort Coordinators, and also allowed the mentors and mentees to have a brief introduction and knowledge about each other, so that in due time when they interact they don't feel any kind of hesitation and should have an amiable relationship from the start. The Mentees were quite excited and they were happy to share their hobbies and interests with the mentors. The mentors too seemed keen to share their experiences with the young students. The Programme was launched successfully by the efforts of Sachindra Bharti and Ahmad.

UNITY TEACHER FELICITATED @ R D CONTINGENT '22



Nilofer Jafri, ANO III Officer, was conferred with a trophy at the Felicitation Programme of R D Contingent for meticulously coordinating the NCC programme from January 30 to February 3, 2022. The award ceremony was held at St. Fidelis School to felicitate all the cadets of the UP Directorate who participated in the Republic Day Parade. The function included a string of colourful melodious cultural programmes. It kept the audience enthralled without a single dull moment. Chief Guest for the occasion was Additional Director General, Major General Rakesh Rana. He highly appreciated the commendable coordination of the ANOs in making the function a great success. Later, during the Prize Distribution Ceremony, the outstanding contributions of the ANOs were also acknowledged and honoured with trophies.

UNITY CELEBRATES DOCTOR'S DAY







The unprecedented and difficult times amid the Coronavirus crisis have reminded us about the contribution and sacrifices made by the doctors and the healthcare staff around the globe. To honour this noble profession, Doctor's Day is celebrated on different dates across the world whereas in India, we celebrate on July 1 to commemorate the memory of one of the most famous physicians in India Dr Bidhan Chandra Roy. This year it is all the more special because it highlights the dedication of their selfless service in these trying times by risking their lives in dedicated Coronavirus care facilities.

To lay emphasis on the value of doctors in our lives and their humane services to mankind, Unity College observed Doctor's Day in a very interesting way. The Primary section at Unity College organised various online activities to make the students aware of the priceless roles of doctors in everyone's lives and encourage them to choose and dedicatedly follow the medical profession later in their lives. The Primary students were given the following activities and were asked to send the pictures on their respective class WhatsApp groups.

It is true that nowadays, greeting cards are slightly out of fashion. However, this does not take away the happy feeling a card can give. Class I students expressed their gratitude towards the doctors by making motivational thank you cards for them with their personalised messages. These tiny tots took keen interest and showcased their artistic talent by making beautiful thank you greeting cards. Some of them even addressed them to their family doctors. They prayed for their well-being and showed immense love and support for them by thanking them for the selfless service round the clock. Class II students exhibited their skills by making essential medical equipment like thermometer, ambulance, sanitizer bottles, masks and stethoscopes out of waste models like old shoe boxes, cans, old pipes, threads, plastic jars cardboard, bottle caps and glace paper etc. The activity helped them in knowing the different types of medical tools used also showcasing their hidden talents and creative minds.

Class III had to make posters with 10 categories of doctors and their specific names and the disease they treat with associated organs. The students made exemplary posters displaying different types of doctors and the disease they treat. This activity helped the children in having a rough idea of different types of doctors and medical specialists and showcased their scholastic sides in an artistic way.

Class IV students were asked to prepare a First-Aid kit having essential items in it. The little ones exhibited their talent and made well-stocked First-Aid kits using different materials and containers. The activity made the students aware of basic aspects of first aid and dealing with emergency situations and what products to use.

Class V students tried to make a difference to the community by making health posters using coloured papers to promote health awareness with creative pictures and powerful written messages on them. These posters could help reduce stigma, increase wellness and improve health and safety. It gave them an opportunity to reach out and share information and promote awareness on their physical wellbeing and let people know that they matter.

Learning, coupled with fun and excitement witnessed on this day was overwhelming. These activities recognised the contribution of physicians or medical fraternity to individual lives and communities. Their contribution through these activities was truly a salute to the doctors. At the time of the ongoing pandemic, doctors are at the forefront and leading the battle. Their commitment in keeping the nation safe and healthy in these challenging times is truly exceptional.

EVENTS AT UNITY COLLEGE

CAREER COUNSELLING

A comprehensive Career Counselling Programme was organised for Classes XI and XII Science, Commerce and Humanities students of Unity College on zoom with an aim to abreast them with various career fields and opportunities when they find themselves at the crossroads of multiple choices. At this crucial time, the right guidance navigates their course of action to higher success and a brighter future. The online sessions were conducted by S M Raza, Academic Head, Allen Career Institute, Srinagar, and coordinated by College Counsellor Nisar Fatima. Along with the students and parents, the faculty too attended the said programme.

On May 21, 2021, Counsellor Raza addressed the humanities batches of session 2021 and 2022. He told the students about the various career opportunities like UPSC, NDA, BSA and many more. In addition, he gave valuable tips to prepare and crack the entrance exams of reputed colleges. Lastly, he interacted with each student and cleared their doubts and queries. On May 23, 2021 Raza addressed the Commerce students and apprised them of various career streams other than the traditional ones. He gave an insight about CA, ICWA, CS, and details of CUCET examinations. On May 29, 2021 the online session was attended by Science students and their parents who were more than 50 in number. Raza began the session by briefing the students about the importance of choosing the right career that accords their aptitude, attitude, individual interest and passion. He further spoke to the students about various employment opportunities and sectors available In India. The students gained knowledge about the eligibility required to approach the right institute.

Moreover, Raza told the students to remain positive during this time of the pandemic and avail the opportunities which are in hand. In true sense, he not only focused his address on academic excellence, but also emphasized on social skills as he concluded his lecture saying, "With a good career, it is important to be a good human." College Secretary Najmul Hasan Rizvi proposed a vote of thanks to S M Raza for guiding the students and letting them know about the different career options. He also added his own invaluable inputs for the prospective aspirants. Overall, the series of webinars for all the three streams were fruitful as well as informative for the students. The rich learning experience gave them food for thought to carve a niche for themselves.

ELOCUTION CONTEST

"You can speak well if your tongue can deliver the message of your heart." These words of John Ford rightly go with the flow when elocution is practised. An Elocution Competition is not only about speaking some mugged literary piece in front of an audience. This practice is profoundly used for digging out the oratory skills, accent, diction and other features of public speaking. Hence, it has been categorised among one of the most significant curricular activities in schools and colleges.

On May 30, 2021, an Elocution Contest for classes VII, VIII and IX was held online with an aim to hone the latent literary talent of the students and to bring about some positivity in the tensed Pandemic atmosphere. It was organised by Teacher Mahlaqua Siddiqui as a Class Event. The poem and extract selected were only from the text books, just to abreast them with the necessary nuances of literature. Each one spoke extremely well with clarity which hinted at their being well trained. It was a treat to listen to their impressive deliveries. And the audience listened with rapt attention. The judge of the event was Anjum Farheen, a reputed English Teacher of GGIC, Satrikh. Her input was all praise for the confidence, voice modulation, clarity and expression of the zealous speakers. The result was declared amidst great applause. The function was graced by the benign presence of Principal Francis Castelino and Counsellor Nisar Fatima. They congratulated the winners and applauded the young speakers for their commendable, pleasant performance. The lively contest made the evening well spent for one and all.

nts were very excited to see actively and encouraged to make the lively.

EVENTS AT UNITY COLLEGE

WEBINAR ON THE NEW EDUCATION POLICY

An enlightening session was conducted by MacMillan Education to acquaint the teachers and the school authorities with the New Education Policy (NEP) 2020 which has laid transformative ideas to reshape education. The facilitator, Bilal apprised the teachers of the new Academic Structure which seeks to replace the existing 10+2 format with a 5+3+3+4 format based on the cognitive developmental stages of a child. This is based on the recognition that the early years are the formative years of the children and their cognitive growth. In other words, the 21st century world of teaching and learning is set to be more experiential and practical which attempts to eliminate rote-learning. Bilal further went on to discuss the changes that NEP focuses upon like the educational structure, focus on holistic assessment, importance of extracurricular activities, skill development, technology, digital empowerment and Artificial Intelligence and introduction of critical thinking in children. Since it goes without saying that the entire educational structure envisioned by the NEP will rest on the shoulders of the teachers, it is important to educate them of the coming challenges. The session was highly interactive and engaging as it involved exchanging thoughts, sharing opinions, brainstorming ideas in conjunction with teacher presentations and hands-on activities. At the end of the session Vice Principal, C S Paul also shared his observations based on the changing patterns in education over the years and offered a vote of thanks.

THE SECRET RECIPE OF SINGAPORE MATH

Unity Math Faculty of the Pre-Primary & Primary Section attended the Interactive Webinar "The Secret Recipe of Singapore Math" organised by SAAR Education (I) Pvt. Ltd. On June 26, 2021. Eminent Coach for Experiential Teaching Strategies Zahera Shaikh addressed the attendees. Beginning with what is Math, she stressed on CPA (Concrete- Pictorial- Abstract) Approach, Code Modelling Method and Activity-Based-Learning. She also discussed Five Principles to develop Numerical Skills-open ended introductory questions, giving time to reassess; never their answer keys, positive response while supporting your answer with a reason and gamified assessment. The icing on the cake was a video clip screening the live implementation of the aforementioned strategies - young learners were shown very enthusiastically grasping the concept and solving numerical problems with ease. The session was a very innovative and creative learning experience unravelling novel strategies to make Math interesting and understandable rather than a phobia.

GUIDELINES FOR VIRTUAL CLASSROOM MANAGEMENT

An orientation programme was organized for the teaching staff of Unity College on June 29, 2021, after a long break of Covid lockdown and summer vacation. There was an online training session webinar conducted by ASEEMA Charitable Trust. The facilitators Sharmeen Shah and Leonita Fernandes presented an hour-long session on how to manage online classes, keeping in view the pressing need of keeping at par with providing value education to enhance the quality of learning and teaching, meeting the learning needs of students, improving the efficiency and effectiveness. The session commenced with a detailed discussion on how to make virtual classrooms more pleasant and rewarding followed by some invaluable tips to manage virtual classrooms. Establishing a daily routine for the online classes was stressed upon to ensure discipline and smooth functioning of the class. Leonita further urged the teachers to prepare their topics in advance to avoid stressful situations. Overall, the session proved very fruitful for running online classes effectively and with efficiency.

WEBINARS AT UNITY COLLEGE

MATH ENRICHMENT

In association with ASEEMA Charitable Trust, the College organised a Mathematics session, strictly following Covid appropriate behaviour, for the Pre-Primary & Primary sections to equip the teachers with better tools to achieve their goals of sculpting students for ensuring success. The session was conducted by two of their refined resource persons Sharmeen Shah and Leonita Fernandes. It opened with an intriguing question 'What does Math mean to us as an individual?' The teachers shared their experiences and there was a bitter and logical conclusion that delivery of a concept decides its validity in the minds of learners. Another open-ended question that was tossed was 'Do we use formal Mathematics in our daily lives?' The query attracted several interesting responses from the teachers like "Math is all around us", "We can't escape Math and it follows us wherever we go". These thrilling notions stimulated the trainers as well as the participants. The tone for the session was set and it was discussed that the best way to make lessons fruitful is to connect them with the learner's interest. Students are fond of games and sports, a smart teacher will connect the different balls used in cricket, baseball, football, etc. with shapes, sizes, and weight.

The easiest way to drill concepts in the minds is by creating real life examples. The concepts of pairing, counting, and matching can be made as easy as falling off a log for the kindergarten students by bringing similar objects like socks of different colours and designs and asking the students to sort them, the child will effortlessly learn pairing, matching and counting. The session encouraged peer teaching and giving of leadership goals to the students which help the slow learners to witness a particular concept from a totally different perspective and they don't fear the stigma of being tagged as weak students. The Webinar was signed off by emphasising the virtue of learning from mistakes and planning to eradicate those loopholes in the future. It is rightly said that the only way to Learn Mathematics is to do Mathematics.

THE ART OF STORYTELLING

On June 19, 2021, Pre-Primary Faculty of Unity College logged into the Webinar on 'Master the Art of Storytelling facilitated by Reshu Nigam of SAAR Publications. The introductory quote of Albert Einstein - "If you want your children to be intelligent, read them tales' was the theme line of the entire session. Nigam said that Storytelling is not only reading or narrating a tale but also a process of transferring information, experience, attitude and point of view into the inquisitive minds of the kids. It is the oldest form of education which imprints information in the brain, develops listening skills and goes straight into the heart. This art brings a story to life through the inflection in one's voice, rhythm, facial expressions and body movements that may appeal to the five senses of the keen listeners. Further, Nigam focused on the different modes and techniques of story-telling, and its wide usage in Schools, Colleges-case studies, Motivational speakers, Editorial articles, TV shows and Movies to disseminate information. Lastly, she stressed on the enthusiastic involvement of preschoolers to make this learning activity effective and long lasting. The session concluded with motivations and resolutions to be excellent narrators.

UNITY CELEBRATES HINDI DIWAS

'A nation is dumb without a national language.'





The profound words of Mahatma Gandhi highlight the importance of the country's most widely spoken language, our Rashtra Bhasha - Hindi. Unity College celebrated Hindi Diwas on September 14, 2021, to commemorate the D' day when Hindi was adopted as the national language in1949. To inculcate love for the language and to pay tribute to it by putting it into practice, all the Sections of the College commemorated the day by organizing a plethora of activities for the students. It was observed with a whole lot of gusto and enthusiasm.

Class I enthralled everyone by making beautiful art items to highlight the significance of the language. They made lovely Clocks using 'SWARS' on chart papers. To give class II students a platform to learn spellings in different ways and enrich their Hindi vocabulary, a Spell Bee Competition for the students of class II was organised in which they took active participation. The students were asked to spell a broad selection of words, usually with a varying degree of difficulty. The children participated with great fervour and duelled through the toughest words to prove their mettle. The Hindi rhyming Words Competition was flawlessly organised for Class III, which was a wonderful learning experience for the participants helping them in familiarising with different Hindi rhyming words. A Consonant Glossary Competition was organised for class IV students wherein they had to make small dictionaries with words using different consonants. The children participated enthusiastically and learnt new Hindi words. To signify the importance of the language, a Doha Recitation Competition was organised for Class V students wherein they had to recite Dohas of different poets with correct pronunciation and expression. This competition gave an insight and signified the importance of Hindi Dohas in our daily life, making us feel proud of our National Language. Classes VI to XII enthusiastically participated in the Essay Writing Competition organised by the Hindi Department with a prime motive to enhance the language skills and to pay tribute to the official language of India. Very relevant and burning topics were given to different classes, like 'Kya Hindi Bhasha Rashtra Ko Ek Jutt Karne Mein Samarth Hai', 'Online Shiksha', 'Samajik Samasyaein', 'Nari Sashaktikaran', 'Shahron Mein Badti Asuraksha Ki Bhavna' and' Bhautik Sukh Suvidha Hamein Aalasya Ki Or Le Jaati Hain'. The students expressed their views eloquently in the language of their heart and mind. The contest turned out to be a great success as the students' articles were the literary expressions of their progressive thoughts and awareness. Later, class wise winners were appreciated and acknowledged with merit-certificates.

Being one of the most diverse nations in the world, India is a place where numerous traditions, customs, religions and languages flourish. And among all the languages, Hindi is considered the chief as well as the most widely spoken in India. The celebration of Hindi Diwas stands as a patriotic reminder to the Indian population of their common roots and unity. Language and culture of our country play an important role in making people connect with people and help in making a strong nation. Celebrating the day with such vigour also helps the students in exploring the language knowledge with different hues and flavours. Principal Francis Castelino motivated the students to make Hindi the language of daily use and the driving force for national integration and brotherhood.

RAKSHA BANDHAN CELEBRATION AT UNITY





Raksha Bandhan symbolises the true love and bond between brothers and sisters and it is one of the most endearing ways to celebrate their bond. It has deep significance as it has been used for the protection of the person on whom Rakhi is tied from mythological times. To strengthen this bond, the Pre-Primary & Primary section at Unity College organised some brilliant fun activities on August 24, 2021 to celebrate the special and unique bond between brothers and sisters and to make the festival more memorable. The main objective behind celebrating the festival was to make the children aware about the virtuous bond of love between a brother and sister which is one of the deepest and noblest of all human emotions. Students from Class LN to V were inspired by the teachers to participate in the activities enthusiastically. Rakhis are generally made from intertwined red and gold thread that can be simple or adorned with glittery beads. The tiny tots of these classes showcased their talents by making creative handmade rakhis using craft materials like buttons, ribbons, glitter paper and other available things at home. To signify the importance of the festival, class III students were asked to prepare Raksha Bandhan thalis for their siblings. The children honoured this tradition by preparing these thalis to their best of abilities and their efforts epitomized brotherly and sisterly love and respect for each other. To mark the significance of the occasion, Class IV students followed the ritual of giving sweets to their siblings and prepared different fireless delicious sweet dishes for their brothers. Class V students celebrated the festival with great ardour and gaiety. They used their creativity and ingenuity to create dazzling greeting cards and wrote touching messages for their siblings.

'Muharram with a Mask' Activity

On Saturday, September 4, 2021, the Pre-Primary section of Unity College carried out 'Muharram with a Mask' activity for the children of Lower Nursery, Upper Nursery and Prep via Zoom. The purpose of this activity was to spread awareness among the children about safety and hygiene during the Muharram gatherings. The day started by creating awareness among children about preventive interventions that will help in preventing or reducing transmission of Covid19, via Zoom in all the sections as per the allotted timings. In Lower Nursery and Upper Nursery 'Muharram with a Mask' activity was conducted where children did hands-on activity by making masks using paper and rubber bands. Prep conducted the 'Muharram with a Mask' activity where children made beautiful masks out of paper. On the completion of the activity, the children recited Nauhas beautifully. The children were actively involved throughout the session and followed their teachers' instructions to perform the activities gracefully. Parents also participated in these activities and played an important role in supervising their children The children were told to wear a mask during Majlis and spread awareness among others too. These activities helped children understand the importance of wearing masks in public gatherings.



PEACE DAY AT UNITY



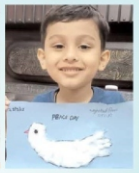



The International day of peace (Peace Day), celebrated on September 21 every year, provides a globally observed date for all of humanity to commit to peace in spite of differences and work together for a more unified, tolerant and compassionate global nature. Unity College believes in building conscientious, global citizens of the world, in whom values of peace, harmony, empathy and non-violence are deeply ingrained. It is with this mission in mind, the College undertook the celebration of International Peace Day on September 25. As a part of this endeavour, the Pre-Primary section at Unity College organised a few activities during the online sessions for classes LN, UN and Prep to promote peace in the school environment and all over the world. The significance of the day was well-depicted by the students bearing symbols of peace and harmony. They conveyed the message of peace through a dove bird which represents hope and peace of the deepest kind. The little ones made beautiful doves out of various craft items like black sketch pen, colours, cotton and pencil sharpener. These beautiful doves reflected their understanding of peace. 'Peace Lantern' symbolises hope; our hope for peace and harmony. It provides a chance to reaffirm our commitment to building a peaceful future. To acknowledge the day, students of class Prep created well-crafted paper lanterns out of decorative items like mirrors and other materials and promoted reconciliation, peace and harmony among all. It was an enriching experience for the students as they realised the importance of unity and peace and sensitized its impact on human kind which would enable them to promote peace in their future in all walks of life and have a future that works for all. Life is better when peace exists. All of us should work together and devote ourselves in strengthening the ideals of peace, both within and among all nations and people to make the world a more peaceful place.

TEACHERS DAY @ UNITY







During the Pandemic, teachers have gone above and beyond to ensure that the education of their students is not hampered, and no one is left behind. Teachers' Day is a great opportunity to say a big 'Thank You' to all the teachers who have worked individually and collectively to find solutions and created new learning environment for their students to allow education to continue. Abounding with this view, Unity College celebrated Teachers' Day to honour and laud their great contribution in the field of academics, especially in the face of all odds whether online or offline platforms. The day dawned with Principal Francis' kind greetings and wishes to the teachers on Sunday September 5, 2021 via Whats App. He appreciated the faculty who have gone to incredible lengths to help our students keep learning and growing during the present unprecedented times of the Pandemic. They worked endlessly in looking for ways to improve their online as well as offline practices. He expressed profound gratitude to them for making Unity such a 'Great Place to grow and follow the legacy of Padma Bhushan recipient Founder President Late Dr S Kalbe Sadiq!" Vice Principal Caesar Samuel Paul and Headmistress Kainaat Mansoor too sent messages of greetings on the special occasion to boost the morale of their teams of wonderful teachers.

On September 6, the College had a special activity as a tribute to the devoted teachers by the students. All the classes from Nursery to XII presented handmade cards to their respected Resource Persons. Enthusiastic students showcased their burst of creativity with artistic strokes in make amazingly loving cards. The lovely gestures of gratitude overwhelmed the teachers. Proud smiles on the faces of the teachers made the occasion a grand success.

VOCAB WIZARD CONTEST @ UNITY









"Words are the voice of the heart."

Learning a language is the foremost step in the life of a child as it helps him / her to communicate with the world. Vocabulary contests play a vital role in train a child in this direction. An Inter-Section Vocab Wizard Contest was organised on September 28, 2021 for Class IX. The prime objective of the event was to enhance the spellings and literary skills of the learners by encouraging them to explore English Language, which in turn helps them to improve their communication and comprehension skills. The quiz was based on their curriculum only. The first round of elimination was conducted in the class itself as the students took a general dictation exercise.

The students participated earnestly in the contest. Their commendable performance was appreciated by one and all. Arshi and Abida Naqvi of class IX-A bagged the I prize, Shaista Ansari and Aqsa Zehra of class IX-B got the II while Basirat Fatima and Wasiya Zehra of class IX-C, the III. Teacher Mahlaqua Siddiqui facilitated the smooth organisation and execution of the event. The event was flawlessly conducted by students of class IX A- Abbas Saeed, Mohammad Ali Rizvi, Ayaan and Sameen Zaidi. Principal Francis Castelino appreciated the meticulous presentation of the students and the stimulating initiative taken by the teacher. He further applauded the winning contestants with prizes and certificates. Headmistress Kainaat Mansoor congratulated some of the vocabulary gained in the contest and also the well organised execution with an appropriate PPT

Saturday Activity at Unity





On Saturday, September 18, 2021 the Pre-Primary section of Unity College carried out an 'Art and Craft' activity for the children of Lower Nursery, Upper Nursery, and Prep via Zoom. The purpose of this activity was to Promote creativity, Build fine motor skills, Encourage neural connections and Give way to children to express themselves and to ensure they grow up well-rounded. The day started with exciting activities via Zoom in all the sections as per the allotted timings. In Lower Nursery 'Balloon Elephant Making' activity was conducted where children did hands-on activity by making elephants using colourful balloons, google eyes, and plastic crayon colours. In Upper Nursery 'Boat Craft Making' activity was conducted where children did hands-on activity by making a paper boat using colourful paper. Prep conducted a 'Paper Aquarium Activity' where children made a paper aquarium and learned about various sea creatures through this activity. The children actively participated throughout the session, thoroughly enjoyed all the activities, and completed them beautifully by following their teachers' instructions. Parents also participated in these activities and played an important role in supervising their children. The session proved to be fantastic as 'Arts and Crafts' activities give children a sense of accomplishment and makes them proud of their work, thereby building confidence.

JASHN-E-WILADAT-E-BA-SA'ADAT @ UNITY

The glorious morning of October 25, 2021 at Unity College witnessed the first cultural event before a gathering after the long online co-curricular proceedings for more than a year and a half. The joy was multiplied as the overwhelming occasion was Jashn-e-Wiladat-e-Ba Sa'adat: the birth anniversary of the last Prophet (PBUH) and his great-grandson Imam Jafer ibn Muhammad Al-Sadiq, (AS). The programme was organised by Q- School, the Pre- Primary and Primary Sections. Its prime objective was to ignite the minds of young students with the teachings of the Last Messenger (PBUH) and the sixth Imam, and also to inspire them to adapt to the enlightening lessons of humanity.



The colourful, enlightening programme was started with the heart touching divine renditions by toddler Qarib (Prep B) and Masooma Fatima (V A). Next was a didactic skit that brought home the message of truth – "The righteous path is difficult but not impossible'. The realistic enactment in the contemporary context enthralled the audience. It was followed by an Islamic Quiz in which children participated enthusiastically and received gifts for the correct answer. The melifluous Naat 'Taqi Daare Haram' and the Manqabat, 'Sadaqat ke mahe ta'aban' charged the devotional aura of the occasion. Two experiments were shown demonstrating the chemical reactions by mixing of soda and vinegar, as a reverend tribute to the Great Muslim Scientist and Philosopher of the 8th century. His disciple Jabir ibn Hayyan has been acknowledged as the Father of Chemistry.



The function was graced by the benign presence of Secretary Najmul Hasan Rizvi, Administrative Officer Farman Kazmi, Principal Francis Castelino and Headmistress Kainaat Mansoor. Rizvi highly appreciated the programme, especially the compere Ayelin Mehdi Rizvi of IV-B for conducting the programme so well. He said that the meticulous performance of students speaks high of the strenuous efforts put in by all- students, teachers and parents. He further exhorted them to follow the footprints of these great men and be good humans.



Castelino motivated the young learners to be good not only in studies but also in every sphere of life, and to imbibe tolerance, brotherhood and kindness to make a better world. Mansoor gave a vote of thanks, especially thanking the Almighty for the swing back to normalcy as the College hosted the programme successfully amidst smiling children.

The bouquet of beautiful performances concluded with a melodious prayer to the Almighty "Karam Misaqita Hun" by Mohd. Zaid of class V-C. Everyone raised their hands to join in the prayer for peace and welfare of all. An exhibition was set up showcasing the daily practices of Prophet Muhammad (PBUH), known as Sunnah. Students demonstrated each Sunnah in detail to the guests.

Joy of giving week begins with green drive, talk on equality

Godhooli Sharma | TNN

Lucknow: The annual festival of giving, Daan Utsav, kicked off in the city in style. A number of volunteers took part in various social activities and events on the first day to celebrate the 'joy of giving' week, both online and offline.



Participants during the first day of Daan Utsav on Saturday

Unity College, along with Prithvi Innovations, began a 'Garbage Daan Movement' wherein teachers accepted the challenge from the college authorities to collect dry waste till the last day of Daan Utsav on October 8.

"Garbage bags have been distributed among teachers in which they will collect dry waste from their homes and then forward it to their neighbours the next day. In this way, a cycle will continue for the entire week. We are letting people get in the habit to understand this process and not dump waste openly," said headmistress of the college Kainaat Mansoor.

"On the last day, we will weigh each garbage bag. The teacher with maximum dry waste will be given the title 'Green Champ'. Similarly, our teachers have begun visiting hair salons near their homes as part of another initiative: Hair Daan. Teachers are persuading salon teams to donate hair (more than 12 inches long) for wigs meant for cancer patients," she added.

On Saturday, LIVE Foundation conducted an online 'sewa meia' on gender equality with activities related to daily household chores: from cooking to managing the house.

Anushree Chaturvedi from the foundation said, "We organised an interactive session on various stereotypes connected with skills and roles of men and women in several jobs. After the session, participants agreed to think the other way round and try to bring a positive change in society."

"This is an opportunity for each one of us to embrace the joy of giving. Let us all see this as a festival of humanity," said Jyotsana Habibullah, a Daan Utsav volunteer.

GANDHI JAYANTI CELEBRATION

UNITY COLLEGE



Gandhi Jayanti is observed by the entire nation to commemorate the birth anniversary of the Father of Our Nation, Mahatma Gandhi. The story of his life has impacted humanity to its core. The students too celebrated Bapu's 152th birth anniversary virtually on Zoom this year with full zeal, enthusiasm and love. Here's a report by Class V-C:

To revere this day, the students of Pre-Primary and Primary section of Unity College participated in various activities. To pay homage to the Father of the Nation, the little ones made beautiful charkha replicas using ice-cream sticks. Gandhi rightly said, "Cleanliness is next to godliness". Hence, 'Swachhata Abhiyan', in that spirit, to address the problems of sanitation and cleanliness, the students made various craft items like trees, flowers, bags, envelopes and pen stands from waste etc. They were encouraged to spread the crusade of cleanliness. Prep students paid a special tribute to the Father of the Nation by making his face using buns, egg, curry leaves, black pepper, tomatoes and capsicum. To mark the occasion and pay homage to Gandhi, class I students dressed up like him. Signifying the importance of this day, the students made various symbols of Gandhi like his walking sticks, spectacles, his monkeys and spinning wheel. Class II students of Unity College observed the special day with full exuberance. Different colleges of Gandhi's figure using old newspapers were made by the students. They also made eye-catching posters of Gandhi's famous thoughtful quotes which helped to imbue in them Gandhian values and thoughts.



Class III students of Unity College, in the times of Gandhi, Class V students paid a creative homage to Gandhi by making exemplary 3-D models of one of the most important symbols or belongings of Gandhi i.e., his famous *Charkha* or Spinning Wheel.

DENTAL AWARENESS AT UNITY

On October 3, 2021, Unity College organized two sessions on Dental Awareness. A morning session was for students of Prep and an evening session for the students of class I and II. The purpose of these sessions was to create awareness among students related to their dental health. The morning session was conducted by Mandakni and Reshmi Chokar from Hasnaa Foundation and the evening session was conducted by Mandakni and Lipsa Agarwal. The students were told about the dental practices they should continue to keep their teeth healthy, and the practices they should reinforce to keep their teeth healthy and strong.



Mandakni showed students the proper way of brushing teeth i.e. starting from the back, moving the brush up and down, brushing the back of the teeth properly, and cleaning the tongue also with the help of the tongue cleaner or from the back of the brush. Students were told to brush twice and for 2 minutes daily with a brush that has a rounded tip and has pea-sized toothpaste on it. Students were advised on having a proper diet, including Calcium, Protein, Vitamin-D, and Vitamin-C in their diet, drinking lots of water, and doing exercise. The session came to an end with a question-answer session where questions were asked by the children and parents as well and their queries were answered by Mandakni. Headmistress Kainaat Mansoor thanked Mandakni and the team for conducting such a valuable session.



MATH QUIZ COMPETITION AT UNITY

Quiz competitions are essential for students' growth in knowledge, abilities and skills. They help to intensify their interest towards the subject and also promote qualities like teamwork, problem solving skills, time management and patience. Unity College, Lucknow organised an Inter House Math Quiz Competition for classes IV and V on October 27, 2021. There were a total of 4 teams of two participants from each House. The competition commenced with the declaration of rules and regulations.



The quiz comprised 4 interesting rounds viz. Multiple Choice Questions followed by Mental Mathematics, Puzzle round and Rapid Fire round. It was presented in an interactive manner and the students enthusiastically participated in it showcasing their potential. The four stages were designed in a form that the students had to answer the questions within a given time frame using their wit and intelligence. Their presence of mind, speed and knowledge was tested in all the four rounds tailored strategically by the expert teachers. Some questions were also posed to the audience to which they answered with full zeal and enthusiasm.



Students of classes I, II and III also participated with full zeal and fervour in the Math Quiz Competition which was conducted in the classrooms. To make the quiz lively and comprehensible, the concerned teachers made use of appropriate props and tools. The students thoroughly enjoyed the session which further enhanced their mathematical and analytical skills. College Principal, Francis Castelino was overjoyed with pride and happiness on seeing the budding young minds participate with great diligence and enthusiasm. He congratulated the Headmistress and the Math teachers of the Primary section for conducting such a well-organised and fun-filled event. He exhorted that such competitions should often be conducted in order to improve individual subject skills and to build confidence in the students. The College Headmistress felt ecstatic about such a successful event organized exceptionally well by the Math Department. She declared and congratulated with utmost excitement the winner of the competition which was IQBAL House. Moreover she motivated the others who couldn't be a part of the competition to strive for the best and always endeavour to excel in whatever they do. She also stated that more such competitions shall be held in the future to ensure more participation and skill development.

PROCTOR AND GAMBLE @ UNITY

A Female Hygiene session for the girl students of classes V to VIII was conducted by Resource Person Anupama from Proctor and Gamble at Unity College on October 27, 2021. The prime objective of the programme was to educate the young girls about the menstruation cycle and the related hygiene. Anupama boosted the morale and said that they are the source of the generation -Y. They should take pride in the female anatomy and handle it with confidence. They should adopt eco-friendly dressings and healthy ways during these days. In addition, she discussed in detail the dos and don'ts and when to visit the doctor. In conclusion, the girls were given all-inclusive brochures and female dressings. The session was successfully coordinated by College Counsellor Nisar Fatima. She also gave some valuable tips to groom the students for a well-managed womanhood. It culminated on a positive note of a safe and secure lifestyle.



MENSTRUAL HYGIENE SESSION AT UNITY

A Menstrual Hygiene Webinar was conducted on October 3, 2021, by PRITHVI INNOVATIONS as a part of the seven days event of Daan Utsav for the lady staff members of Unity College. The panel was shared by Anuradha Gupta-Founder cum General Secretary of Prithvi Innovations, Manjula Anagani, a renowned doctor and Taranjeet- Founder of PADSQUAD. Gupta's main objective behind establishing this NGO was to help the underprivileged section of the society and also to drive sustainable growth and transformation through innovative Green ideas and Green actions.



Dr. Manjula Anagani
Guest Speaker

Anuradha Gupta
Moderator & Founder
Prithvi Innovations

The session began with Anuradha stating the significance of the colour, Red. She emphasized upon the contrariety of opinion when it comes to talking about menstruation. She added that women are blessed to be created in their best forms, yet we feel ashamed, scared or nervous to talk about a woman's body. Keeping this view in mind the guest speaker Manjula Anagani enlightened the audience upon Sustainable Menstrual Health, Hygiene and Happiness. She began by saying that a woman should not only take care of herself during menstruation but also the environment. Conforming to this view, she helped the participants explore some green alternatives that can be used during menstruation that are safe, toxin free, plastic free, do not produce waste and do not violate the dignity of manual scavengers. She explained how the conventional sanitary napkins prove to be hazardous for the Earth and the Environment. An enormous amount of sanitary waste does not decompose for around 500-800 years unless burnt. Menstrual hygiene and management are an issue that are insufficiently acknowledged and have not received adequate attention over the years. However, it is of paramount importance that we create a safe and hygienic environment. Furthermore, Taranjeet- poet, artist and founder of PADSQUAD apprised the participants of her Organization cum Movement which she started during the pandemic with the aim to provide sanitary napkins and menstrual essentials to the deprived women during the pandemic. She also promoted and exhorted the dire need to switch to environment friendly alternatives to sanitary napkins.

UNITY IN ESSAY COMPETITION

One more jewel was added in the bounty of achievements of Unity College. Young writers of our College brought laurels to it by their remarkable achievement by participating in the Queen's Commonwealth Essay Competition and getting awarded with certificates and Bronze Medals. The Queen's Commonwealth Essay Competition is the world's oldest International Writing Competition for schools which was established in 1883. It recognises achievement, elevates growth, voices and develops key skills through creative writing. The Commonwealth is a voluntary network of 54 countries based on the shared English language and the key values of democracy, equality, tolerance, human rights and the rule of law. The competition's theme was 'Covid-19 Pandemic'. Representing nearly every commonwealth country, the entrants wrote about contemporary issues due to Covid-19 which reflected their imagination, maturity, intelligence and depth beyond their years. Their creative writing and stories of growth and hope in bringing about a change emerged to inspire the judges. The college feels incredibly proud and extends heartiest congratulations to the participants and winners Kinza Fatima of class I, Areeba Mehdi Husain of class III and Syed Saqib Ahmed Rizvi of class III.



INVESTITURE CEREMONY @ UNITY



"Leaders are not born but are made by their experiences in life".

Schools and Colleges elect school Prefectorial Board to inculcate the leadership qualities in the students and to give them a feel of functioning of the administrative body. Unity College held the Investiture Ceremony for the academic session 2021-22 on October 21, 2021. It was formed after scrutinous interviewing and selection. The ceremony began with the recitation of the Holy Qurun followed by the melodious and inspiring song which perfectly suited the event. The song told the students to come together to overcome their challenges and to raise the College Banner high. The Principal administered the oath to the newly appointed School Prefectorial Board who pledged to abide by the rules and regulations of the College for higher success and greater glory of God. He inspired and encouraged the selected leaders to be committed, dedicated and responsible in their work field. The students were decorated with ceremonial sashes and badges. It lent a proud spectrum as they raised the College and House Flags high. Head Boy Shavez Jafar (XII B) and Head Girl Tehniat Rizvi (XII D) took the lead of their team both from the Senior and the Primary Sections to offer selfless service for the development of the Institution and the students. The ceremony culminated with the vote of thanks by Vice Principal C S Paul. He congratulated the budding leaders for their preparedness to take responsibilities. He said the dedication has rendered upon them a great authority to take up their responsibilities with commitment and dedication. He also motivated the other students that they are equally capable of being leaders.





SCHOOL IS COOL 03

DUSSEHRA CELEBRATIONS



UNITY COLLEGE

CMS, CHOWK

INTER-HOUSE ENGLISH DEBATE @ UNITY



For good ideas and true innovations you need human interaction, conflict, argument, debate.
-Margaret Heffernan

Unity College held the Inter-House Debate Competition on November 3, 2021 with an aim to expose the students to free speech, eloquent ideas on current issues and also to hone their communication skills. All the four Houses fielded two teams each for the Junior and the Senior categories. The Juniors expressed their views emphatically and enthusiastically on the topic "Peer Pressure brings improvement in Children", while the Seniors articulated eloquently on the contemporary issue, "Social Media is responsible for promoting Juvenile Delinquency." As both the propositions are hot in the present day discussion, the arguments and the counter arguments presented a wide perspective of the constructive as well as destructive impact of social media and peer pressure on adolescents. It can neither totally be ignored nor embraced to the verge of addiction. The audience applauded each contest for expressing his/her views with ease and conviction. The most captivating and lively was the Rebuttal Round as each debater, confronting the question, rose to the occasion to defend his argument vehemently.





The panel of judges comprised Tahseen Zaidi, Academic Advisor, Tauheedul Muslimeen Trust and Shabana Ahmed, Principal-Unity College II Shift, Lucknow.

They judged the young speakers for their content, expression, demeanour, fluency, argument and compliance to the time limit. They appreciated the confidence, reliability and conviction with which the debaters put forward the pros and cons.

In Juniors, Haniya Zehra (VII-B) of Gandhi House received the Best Speaker award followed by Hadees Fatima (VIII-C) of Iqbal House as Runners Up. In the Seniors, Nabeela Idrisi (XII-B) clinched the Best Speaker Award followed by Butool Jahan (XII-B), both of Gandhi House. Overall, the best team award was bagged by Gandhi House while the 1st Runners Up, by Tagore House.

Zaidi said participation in debates is more important than winning a trophy. It not only hones your communication skills and boosts confidence but also prepares you to face the world outside. Ahmad applauded each and every speaker for putting forth their views with conviction and credibility. Principal Francis Castelino appreciated the good efforts put in by the students and teachers for the grand success of the event. Vice Principal C S Paul proposed a vote of thanks. He stressed on prolific reading and critical thinking rather than replicating others' thoughts. He advised us to use social media wisely for umpteen benefits. The curtain drew on the arena of words with the words of wisdom for one and all in this tech-savvy era.

EVENTS AT UNITY COLLEGE

CAREER COUNSELLING

A comprehensive Career Counselling Programme was organised for Classes XI and XII Science, Commerce and Humanities students of Unity College on zoom with an aim to abreast them with various career fields and opportunities when they find themselves at the crossroads of multiple choices. At this crucial time, the right guidance navigates their course of action to higher success and a brighter future. The online sessions were conducted by S M Raza, Academic Head, Allen Career Institute, Srinagar, and coordinated by College Counsellor Nisar Fatima. Along with the students and parents, the faculty too attended the said programme.

On May 21, 2021, Counsellor Raza addressed the humanities batches of session 2021 and 2022. He told the students about the various career opportunities like UPSC, NDA, BSA and many more. In addition, he gave valuable tips to prepare and crack the entrance exams of reputed colleges. Lastly, he interacted with each student and cleared their doubts and queries. On May 23, 2021 Raza addressed the Commerce students and apprised them of various career streams other than the traditional ones. He gave an insight about CA, ICWA, CS, and details of CUCET examinations. On May 29, 2021 the online session was attended by Science students and their parents who were more than 50 in number. Raza began the session by briefing the students about the importance of choosing the right career that accords their aptitude, attitude, individual interest and passion. He further spoke to the students about various employment opportunities and sectors available In India. The students gained knowledge about the eligibility required to approach the right institute.

Moreover, Raza told the students to remain positive during this time of the pandemic and avail the opportunities which are in hand. In true sense, he not only focused his address on academic excellence, but also emphasized on social skills as he concluded his lecture saying, "With a good career, it is important to be a good human." College Secretary Najmul Hasan Rizvi proposed a vote of thanks to S M Raza for guiding the students and letting them know about the different career options. He also added his own invaluable inputs for the prospective aspirants. Overall, the series of webinars for all the three streams were fruitful as well as informative for the students. The rich learning experience gave them food for thought to carve a niche for themselves.

ELOCUTION CONTEST

"You can speak well if your tongue can deliver the message of your heart." These words of John Ford rightly go with the flow when elocution is practised. An Elocution Competition is not only about speaking some mugged literary piece in front of an audience. This practice is profoundly used for digging out the oratory skills, accent, diction and other features of public speaking. Hence, it has been categorised among one of the most significant curricular activities in schools and colleges.

On May 30, 2021, an Elocution Contest for classes VII, VIII and IX was held online with an aim to hone the latent literary talent of the students and to bring about some positivity in the tensed Pandemic atmosphere. It was organised by Teacher Mahlaqua Siddiqui as a Class Event. The poem and extract selected were only from the text books, just to abreast them with the necessary nuances of literature. Each one spoke extremely well with clarity which hinted at their being well trained. It was a treat to listen to their impressive deliveries. And the audience listened with rapt attention. The judge of the event was Anjum Farheen, a reputed English Teacher of GGIC, Satrikh. Her input was all praise for the confidence, voice modulation, clarity and expression of the zealous speakers. The result was declared amidst great applause. The function was graced by the benign presence of Principal Francis Castelino and Counsellor Nisar Fatima. They congratulated the winners and applauded the young speakers for their commendable, pleasant performance. The lively contest made the evening well spent for one and all.

DIWALI CELEBRATIONS

UNITY COLLEGE







On November 4, 2021, the Pre-Primary and Primary Sections of Unity College organised various Diwali activities for the students' Via Zoom. The purpose of conducting these activities was to commemorate the triumph of light over darkness, knowledge over ignorance, and good over evil; to roof firm the message that good always wins; to make students learn about the significance of the festival and Indian mythology; to instil virtues and values in students and bring about societal change and to celebrate an Environmentally Safe Diwali for a bright and safe future.

The significance of Diwali and why it is celebrated every year was explained to the students. The day started with activities that were not only entertaining but also informative and creative. In various classes, different activities were carried out. Lower Nursery students participated in a 'Diya Decoration' activity in which they painted diyas with various colours and embellished them with beautiful materials. 'Fire Cracker Rocket' activity was conducted in Upper where students made a firecracker rocket out of colourful papers and stars. Prep students participated in 'Paper Diya through Origami' activity and made a diya using colourful papers and decorative items. Class I students made beautiful diyas using red and orange A4 size sheets and decorated them with glitters. Students in Class II were given the option of working on one of the following activities: Diya, lanterns, candles, or wall hangings.

Class III students used colourful sheets, a needle, thread, and ornamental objects to make a garland out of paper or real flowers. Class IV children used paper diyas and other colourful elements to create a lovely Diwali wreath. Class V students created a paper lantern out of chart papers and other decorative items. The children were engrossed throughout the activity and thoroughly enjoyed themselves. They accomplished the tasks wonderfully by following their teachers' instructions. Parents were also involved in these activities and played a vital role in their children's supervision. Excitement and happiness were evident on the children's faces. All of the Diwali activities were meticulously arranged and had a wonderful impact on the students.

Navbharat Times
25-11-21

पद्मभूषण सादिक का जीवन इंसानियत की खिदमत में गुज़रा : गांधीवादी

लखनऊ (एसएनबी)। आल इंडिया मुस्लिम पर्सनल ला बोर्ड के उपाध्यक्ष रहे पद्मभूषण मौलाना (डा.) कल्बे सादिक मरहूम को पहली बरसी पर बुधवार को सुन्नी कालेज में एक विशेष प्रार्थना सभा हुई। कालेज के छात्रों ने मौलाना सादिक के जीवन और सिद्धांतों पर रचना पढ़ी और श्रद्धांजलि दी।

पहली बरसी पर याद किये गये मौलाना कल्बे सादिक

इस अवसर पर मुख्य अतिथि जगदीश गांधी ने कहा कि मौलाना एक फरिश्ता थे और उनका जीवन इंसानियत की खिदमत और गांधी की सेवा में गुज़रा। उन्होंने कहा कि मौलाना ने विभिन्न धर्मों और संप्रदायों के बीच हमेशा एकता और भाईचारा को बढ़ाने की जिम्मेदारी अदा की। लखनऊ को उन पर नाज़ था। डा. मोहम्मद आरिफ खान ने मौलाना सादिक के जीवन को गिनाते जीवन शिक्षा के प्रश्न-पत्र में लगा दिया और गरीब बच्चों को पढ़ाने के लिए ट्रस्ट बनाया और स्कूल खोले।

मौलाना कल्बे सिबतैन नूरी ने कहा कि मौलाना के निधन को आंसू बहाना जायज़ नहीं है। वह हमेशा अपने कार्यों के द्वारा हमारे बीच रहेंगे। मौलाना सादिक के जीवन पर प्रकाश डाला।



के दिन दुनिया भर में मौलाना की विद्वत्ता को सोशल मीडिया पर विभिन्न देशों में बसे उनके चाहने वाले और प्रशंसक उनकी श्रद्धांजलि देकर अपने भावनाएं व्यक्त कर रहे हैं। कई जगह फातेहाख्वानी और मजलिस करके उनको खिराजे अकीदत पेश किया जा रहा है।

मौलाना कल्बे सादिक के साथ लम्बे समय तक काम करने वाले और उनके निधन पर कई कार्यक्रम चला रहे डा. वीज अब्बास ने कहा कि अब हमारा यह मानना है 'जेहे कमाले कैसे पहाले।' इस टिप्पणी में मरहूम डा. सादिक ने दामनी पहले काम शुरू कर दिया था। उनकी अध्यक्षता में श्रद्धांजलि सुन्नी गर्ल्स डिग्री कालेज में होगी जो उनकी अंतिम इच्छा थी।

कार्यक्रम अधीक्षक शाहिद हुसैन द्वारा रचित एक गान 'अब तुम्हारे हवाले चमन साथियों को प्रदान की द्वारा हमारा हम से छान गया। इसके अलावा सबाहसेके मोहम्मद हैदर, शिबोह आजाद, डा. सैयाद, डा. फैज अहमदी, डा. अफ्फान अहमद खान, उमैर अब्बास एडवोकेट और डा. शोएब्बा तारा ने भी मौलाना सादिक के जीवन पर प्रकाश डाला।

HAPPY CHILDREN'S DAY



Almost three decades of my academic career have been zealously punctuated with rich lessons to my students as well as valuable life lessons from them. I am fascinated by their courage and strength to explore new things, to start every day with zeal and enthusiasm, their guts to express their opinions, their frank criticism and their valuable feedback that is at par with the contemporary ways. I feel I am able to catch the new trends and practices through them. Above all, I appreciate their true understanding of human values. They may respect your accomplishments but they will truly admire and regard your sincere efforts and solicitous disposition. As goes the old saying - "People don't care how much you know until they know how much you care". The irony is that teachers spend years earning degrees that give them a position. But these degrees, titles, or positions don't guarantee any repute, the landmarks are their skills in communicating the lessons effectively to the learners.



Kids are tolerant and open-minded people. Their minds are not yet poisoned by separatism of any kind. Young kids don't choose friends based on background, political views and career choices. This not only applies to how they choose friends, but also how they learn. Young minds are curious beings; they are eager to learn and absorb knowledge no matter how daunting it might seem. Unfortunately, as we get older we tend to become more set in both such ways. While these new things might seem scary or difficult, kids teach us to approach things with an optimistic approach.

May God bless these little angels who disseminate silent lessons in human values via their broad dealings and social relations.

Wishing you all a Happy Children's Day

FRANCIS CASTELINO,
Principal, Unity College

वन्यजीवों को करीब से जाना

जू के शताब्दी वर्ष समारोह में वन्यजीव विशेषज्ञों ने व्यक्त किए विचार

माई सिटी रिपोर्टर

लखनऊ। चिड़ियाघर हो या जंगल, वन्यजीवों के स्वास्थ्य की देखभाल एक अहम कड़ी होती है। इसमें पशु चिकित्सकों की भूमिका सराहनीय रही है। इसके अतिरिक्त वन्यजीवों के बाड़ों, उनके खानपान व व्यवहार का अवलोकन और बीमार होने पर उनके मुताबिक ही उपचार किया जाता है।

वन्यजीवों के स्वास्थ्य, प्रबंधन व उनकेरेस्क्यू विषयक संगोष्ठी में विशेषज्ञों ने रविवार को ऐसे ही विचार व्यक्त किए। संगोष्ठी का आयोजन नवाब वाजिद अली शाह प्राणि उद्यान में शताब्दी वर्ष के अवसर पर आयोजित कार्यशाला में हुआ। मुख्य अतिथि अपर प्रधान मुख्य वन संरक्षक दीपक कुमार रहे। फैजाबाद वेटेनरी विवि के डॉ. आरके जोशी ने वन्यजीवों से संबंधित पशु चिकित्सकों के प्रशिक्षण एवं पशु चिकित्सा में नये आयामों पर अपना व्याख्यान दिया। वन्यजीव प्रकोष्ठ के वरिष्ठ वैज्ञानिक डॉ. पाण्डे ने पशु चिकित्सकों की समस्याओं के बारे में बताया, जबकि कानपुर प्राणि उद्यान के डॉ. पुसी बीशारत ने रेस्क्यू ऑपरेशन के दौरान बरती जाने वाली सावधानियों के बारे में बताया। इनके अलावा अन्य विशेषज्ञों ने भी कई अहम जानकारियां साझा कीं।



फेस पेंटिंग प्रतियोगिता में मारी बाजी

लखनऊ जू में चल रहे शताब्दी वर्ष समारोह में रविवार को वन्यजीव एवं पर्यावरण पर आधारित फेस पेंटिंग प्रतियोगिता आयोजित की गई। इसमें 21 स्कूलों के 235 विद्यार्थियों ने हिस्सा लिया। आशी व पीहू, मुस्कान यादव व लहर गुप्ता, गुलफिशा फातिमा व सारा जियाउद्दीन प्रथम रहीं। शिवा यादव व सृयांश यादव, अदिति सिंह व सान्विका, कलरव रस्तोगी व देवांशित सिंह द्वितीय तथा अनन्या जहां व निशा कश्यप, रितु पाराय व साक्ष गुप्ता, कौशिकी राय व आराध्या सिंह तीसरे स्थान पर रहीं। जबकि देवांशिनी जैसी व आराध्या पांडेय, पुलिश व अंकिका सिंह, आचल व अक्षरान्या, आशी यादव व अन्या त्रिपाठी, मोना पंचिहार व शिवानी कनौजिया, पूजा सिंह व अमिता कुशवा, शौर्य बिष्ट व सुलीना बिष्ट, फलक मलिक व लाइबा, संस्कृति पटेल व शगुन को सांत्वना पुरस्कार दिए गए। वहीं मोबीवॉक मोबाइल फोटोग्राफी प्रतियोगिता में 387 प्रतिभागियों ने भाग लिया।

चुनौतियां भरा है नया जू बनाना

गोरखपुर प्राणि उद्यान के पशु चिकित्सकाधिकारी डॉ. योगेश प्रताप सिंह ने बताया कि नए जू की स्थापना आसान काम नहीं होता। वन्यजीवों के रहन-सहन से लेकर उनके लिए बाड़ों की व्यवस्था तथा हर वार्षिक बिंदु पर काम करना होता है।

Lucknow: To mark 100 years of the Lucknow zoo, students of various schools participated in a face painting competition on Sunday. Around 235 participants from 21 schools participated in the competition, sending out messages of wildlife preservation through artistic ways. Aashi and Pihu bagged the first prizes in class 1-5 category, while Muskan Yadav and Leher Gupta secured first positions in class 6-8 category. Gulfisha Fatima and Sara Jiauddin emerged winners in class 9-12 category.

restrict ourselves to old methods. The knowledge with us from time to time, especially the new practicing vets. The curriculum needs to be revised, and more training needs to be incorporated," said Dr Pawade, head of wildlife, Indian Veterinary Research Institute (IVRI), who joined the conference via online. The officers, including Dr Tej Singh Yadav, chief veterinary doctor of Lucknow zoo, shared their personal experiences of working with zoo inmates over the years.

Sporting animal face for a cause



Earlier, a mobile walk witnessed a massive participation of about 375 budding photographers. The participants were seen capturing the Tiger cubs playing with a ball and a Lion Tail Macaque running behind a kitten. TNN

birds are a symbol of love and concern, while white peacock signifies purity," said

me initiative is led by newly appointed brand ambassador of the zoo and Additional



NEXT CITY FOCUS : CHALTIME

तेंदुआ जोड़ी के बाड़े पर खूब हुई पर्यटकों की भीड़

फेस पेंटिंग में बच्चों ने दिखाए कला के रंग

100वें साल में 50 वन्यजीवों का अनोखा चित्रण

नहीं आया एंटेलस का रिजल्ट, सेंटाल पिछड़ा

लोहिया पार्क में बाड़े से बाहर आया गेंडा, पकड़ा



MES CITY

Total cases in LUCKNOW 2,38,864 | No. of deaths 2,651

SAVE THESE NUMBERS

Contact numbers of Pandemic Public Grievances Committee members

Sunil Kumar-IV, special chief judicial magistrate (southern) | 6367462917
Dr Sameer Mishra, IGMU | 9839638127
Ashwani Pandey, chief development officer & head of Command Centre | 9454465461
Helpline for any problem related to Covid-19 | 0522 4523000
Helpline for medical help for Covid infections or post recovery issues | 0522 3515706
Helpline for counselling for Covid patients | 0522 4523823

STF seizes 250 turtles, nabs 3 smugglers

Times News Network

LUCKNOW ZOO CENTENARY CELEBRATIONS

Up for adoption, over 40 zoo inmates get parents

Godhooli Sharma | TNN

Residents pose with adoption certificates on Sunday.

Accused in custody

Treating inmates a big challenge: Vets

Sporting animal face for a cause

Genetic diagnostic

'Sow seeds of

Biz mindse image, mus

310 Govt Docs Get Letters Of Appointment

Times News Network

CM Yogi Adityanath

PM awards Pr

Continued from P 1

'Political exe work in ta

Times News Network



अपना शहर

5

महानगर | सोमवार • 22 नवम्बर • 2021 | महानगर | www.rashtriyasahara.com

प्रदेश भर के पशु चिकित्सकों ने किया मंथन

पशु चिकित्सा में नये आयामों के संबंध में दिया व्याख्यान

3 दर्जन से अधिक वन्यजीवों को लिया गोद

लखनऊ। प्रभा तहरा, लखनऊ के अब एकमेवेय चिड़ियाघर राम सिंघल, अब पशिम आगरा मेरठ जोन, पूर्वांचल मोहनीदार लखनऊ के लिए वे विभिन्नित अधिकारियों द्वारा अपने लखनऊ के कार्य अब अनेकेवल दिवस के पश्चात आयोजित लखनऊ चिड़ियाघर के पशुओं के लिए अपने पसंदीदा खाद्य पदार्थ दिए। वे चौथी उन्नाव जाएंगे। इसके बाद वे मेरठ जाएंगे। वहां पर वे चिड़ियाघर के पशुओं के लिए अपने पसंदीदा खाद्य पदार्थ दिए। वे चौथी उन्नाव जाएंगे। इसके बाद वे मेरठ जाएंगे। वहां पर वे चिड़ियाघर के पशुओं के लिए अपने पसंदीदा खाद्य पदार्थ दिए।

फोटो : अमरउजाला

साहित्यकारों को मिला सम्मान

'संविधान प्रणमय' पुस्तक का विमोचन

भवन स्वामियों पर जुमनि का असर नहीं

दीक्षांत समारोह के तैयारियों की समीक्षा

जय व फ्रांस के साथ निकला

काशी प्रसाद जायसवाल की जयंती



IV दैनिक जागरण लखनऊ, 22 नवंबर, 2021

50 वन्यजीवों को लिया गोद

प्राणि उद्यान प्रशासन को दी 3.65 लाख की सहयोग राशि

अब तक न

तू ही मेरी मंजिल



कविता लिखने में व्यस्त

कविता लेखन में श्रेया और वैष्णवी अव्वल

जासं, लखनऊ : नवाब वाजिद अली शाह प्राणी उद्यान का 100वां स्थापना दिवस 29 नवंबर को मनाया जाएगा। इसके उपलक्ष्य में आयोजित 10 दिवसीय प्रतियोगिताओं के सातवें दिन विद्यार्थियों ने वन्यजीवों पर आधारित कविता लेखन प्रतियोगिता में हिस्सा लिया।

दो वर्गों में हुई प्रतियोगिता में कक्षा छह से आठ वर्ग में श्रेया कुशवाहा पहले, आलिया रियाज दूसरे और एहसास तीसरे स्थान पर रहीं। रितिका, प्रकृति, आराध्या, केविशा, वैष्णवी, अदिति व अनुष्का शर्मा को सांत्वना पुरस्कार दिया गया। कक्षा नौ से 12 वर्ग में वैष्णवी पहले, श्रेया पांडेय दूसरे और अपूर्वा तिवारी तीसरे स्थान पर रहीं।

लविश पांडेय, क्षितिज, वासू जैन, वंशिका व जुबीन को सांत्वना पुरस्कार दिया गया। निदेशक आरके सिंह ने बताया कि पहला स्थान पाने वालों को 29 को पुरस्कृत किया जाएगा। मंगलवार को रंगोली प्रतियोगिता होगी।

राज्य संग्रहालय में प्रश्नोत्तरी प्रतियोगिता आज: चिड़ियाघर स्थित राज्य संग्रहालय में चल रहे विश्व धरोहर सप्ताह के तहत मंगलवार को विश्व विरासत विषय पर बच्चों की प्रश्नोत्तरी प्रतियोगिता होगी। संग्रहालय के निदेशक डा.आनंद कुमार सिंह ने बताया कि नवयुग कन्या महाविद्यालय की प्राचार्या डा.मंजुला उपाध्याय मुख्य अतिथि होंगी। सहायक निदेशक डा.मीनाक्षी खेमका ने बताया कि दोपहर 1:30 बजे प्रतियोगिता होगी।

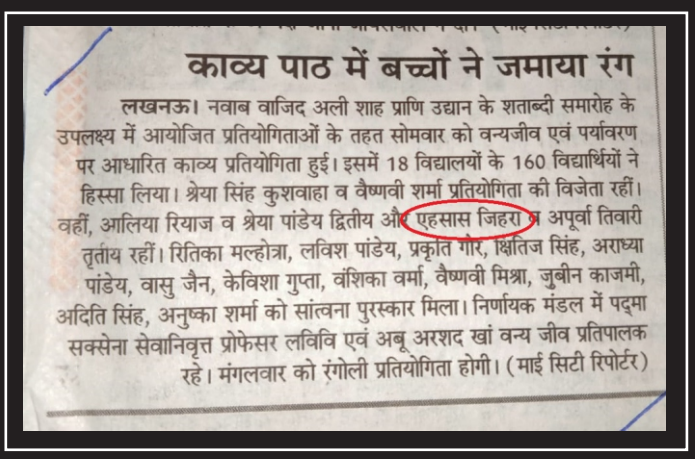

काव्य पाठ में बच्चों ने जमाया रंग

लखनऊ। नवाब वाजिद अली शाह प्राणि उद्यान के शताब्दी समारोह के उपलक्ष्य में आयोजित प्रतियोगिताओं के तहत सोमवार को वन्यजीव एवं पर्यावरण पर आधारित काव्य प्रतियोगिता हुई। इसमें 18 विद्यालयों के 160 विद्यार्थियों ने हिस्सा लिया। श्रेया सिंह कुशवाहा व वैष्णवी शर्मा प्रतियोगिता की विजेता रहीं। वहीं, आलिया रियाज व श्रेया पांडेय द्वितीय और एहसास जिहरा व अपूर्वा तिवारी तृतीय रहीं। रितिका मल्होत्रा, लविश पांडेय, प्रकृति गौर, क्षितिज सिंह, अराध्या पांडेय, वासु जैन, केविशा गुप्ता, वंशिका वर्मा, वैष्णवी मिश्रा, जुबीन काजमी, अदिति सिंह, अनुष्का शर्मा को सांत्वना पुरस्कार मिला। निर्णायक मंडल में पद्मा सक्सेना सेवानिवृत्त प्रोफेसर लविवि एवं अबू अरशद खां वन्य जीव प्रतिपालक रहे। मंगलवार को रंगोली प्रतियोगिता होगी। (माई सिटी रिपोर्टर)

SPECIAL ASSEMBLY @UNITY COLLEGE

The exemplary services of the College Founder and President, Late Dr Syed Kalbe Sadiq to society were acknowledged by the Government of India which announced his name among the prestigious Padma Bhushan awardees, on the eve of Republic Day, this year. The award was received by his son Dr Kalbe Sibtain Noori at a glittering ceremony at the Rashtrapati Bhawan, New Delhi.

A short but impressive Special Assembly was organised on Wednesday, November 17, 2021 at the College Ground, where the Medal and Citation were put up on display before the College students to share and celebrate the proud moment of the College. The program began with the recitation of holy verses from the Quran, Gita and the Bible, followed by a mellifluous rendition of the College Tarana by the choir group of the College. Senior students Cimon Zaidi and Zaid Siddiqui then offered a wreath of flowers in front of Dr Sadiq's portrait, where the medal was displayed. The College Principal Francis Castelino welcomed the guests, members of Dr Sadiq's family, members of the Management and students to celebrate the award conferred on Late Dr Kalbe Sadiq by the government.





Speaking on the occasion the College Secretary Najmul Hasan Rizvi told the students that they were the ones who deserve the Medal as they are striving to fulfil the dream and vision of the College Founder. He inspired them to achieve even greater heights. The program ended with College Dua and the National Anthem sung by the choir group.

Amar Ujala
25-11-21

श्रद्धांजलि

पहली बरसी पर याद किए गए पद्मभूषण डॉ. कल्बे सादिक

गरीबों की सेवा में गुजरा मौलाना सादिक का जीवन

संवाद न्यूज एजेंसी

लखनऊ। यूनिटी कॉलेज के संस्थापक अध्यक्ष पद्मभूषण डॉ. कल्बे सादिक को उनकी पहली बरसी पर बुधवार को याद किया गया। यूनिटी कॉलेज में आयोजित कार्यक्रम के मुख्य अतिथि जगदीश गांधी ने कहा कि मौलाना के मिशन को आगे बढ़ाया जाएगा। कार्यक्रम का आगाज कुरान, भगवद्गीता और बाइबिल के भावपूर्ण गायन से हुआ। यूनिटी कॉलेज के प्रधानाचार्य फ्रांसिस कैस्टेलिनो, समाजसेवी मेराज हैदर, रायल फैमिली ऑफ अवध के सचिव सिकंदर आजाद, डॉ. शिराज, डॉ. फैज आबिदी, डॉ. आफताब अहमद खान, वसी अकबर एडवोकेट, डॉ. मोहम्मद ताहा ने डॉ. सादिक को जिंदगी पर रोशनी डाली। कॉलेज के बच्चों ने कविताओं के जरिये डॉ. सादिक को श्रद्धांजलि अर्पित की।



पद्मभूषण मौलाना कल्बे सादिक की पहली बरसी पर बुधवार को यूनिटी कॉलेज में बच्चों ने अर्पित की श्रद्धांजलि। -अमर

Roznama Sahara
25-11-21

مولانا کلب صادق کی پہلی برسی پر دعائیہ جلسہ



The Times of India
25-11-21

Kalbe Sadiq remembered on death anniv

TIMES NEWS NETWORK

Lucknow: On the first death anniversary of Shia cleric Maulana Kalbe Sadiq, a special prayer meeting was held at the Unity College on Wednesday.

The contribution of Padma Bhushan Maulana Kalbe Sadiq in the field of education was remembered by students, teachers and officials.

Academician Jagdish Gandhi, who was the chief guest on the occasion, said that Maulana spent his life in the service of humanity and the poor.

He said that Maulana always took the responsibility of promoting unity and love between different religions and sects. Lucknow was proud of him, he added.

Navbharat Times
25-11-21

पद्मभूषण सादिक का जीवन इंसानियत की खिदमत में गुजरा : गांधी

लखनऊ (एसएनबी)। आल इंडिया मुस्लिम पर्सनल ला बोर्ड के उपाध्यक्ष रहे पद्मभूषण मौलाना (डा.) कल्बे सादिक मरहूम की पहली बरसी पर बुधवार को यूनिटी कालेज में एक विशेष प्रार्थना सभा हुई। कालेज के छात्रों ने मौलाना सादिक के जीवन और शिक्षाओं पर प्रकाश डाला और श्रद्धांजलि दी।



पहली बरसी पर याद किये गये मौलाना कल्बे सादिक

इस अवसर पर मुख्य अतिथि जगदीश गांधी ने कहा कि मौलाना एक फरिश्ता थे और उनका जीवन इंसानियत की खिदमत और गरीबों की सेवा में गुजरा। उन्होंने कहा कि मौलाना ने विभिन्न धर्मों और सम्प्रदायों के बीच हमेशा एकता और मोहब्बत को बढ़ाने की जिम्मेदारी अदा की। लखनऊ को उन पर नाज था। प्रो. मोहम्मद अली खान ने मौलाना सादिक के जीवन को मिसाली जीवन बताया जिन्होंने पूरा जीवन शिक्षा के प्रसार-प्रचार में लगा दिया और गरीब बच्चों को पढ़ाने के लिए ट्रस्ट बनाया और स्कूल खोले।

मौलाना कल्बे सिब्तैन नूरी ने कहा कि मौलाना के मिशन को आगे बढ़ाया जाएगा। आज के दिन दुनिया भर में मौलाना की खिदमात को सोशल मीडिया पर विभिन देशों में बसे उनके चाहने वाले और प्रशंसक उनको श्रद्धांजलि देकर अपनी भावनाएं व्यक्त कर रहे है। कई जगह कुरानखवानी और मजलिस करके उनको खिराजे अकीदत पेश किया जा रहा है।

मौलाना कल्बे सादिक के साथ लम्बे समय तक काम करने वाले और उनके मिशन पर कई कार्यक्रम चला रहे डा. फैज अब्बास ने कहा कि आज हकूमत का नारा है 'बेटी बचाओ-बेटी पढ़ाओ।' इस दिशा में स्व. डा. सादिक ने दशकों पहले काम शुरू कर दिया था। उनको असली श्रद्धांजलि यूनिटी गर्ल्स डिग्री कॉलेज होगी जो उनको अंतिम इच्छा थी।

कार्यालय अधीक्षक शाहिद हुसैन द्वारा रचित एक नज्म 'अब तुम्हारे हवाले चमन साथियों' को प्रार्थना के छात्रों द्वारा मधुर रूप से गाया गया। इसके अलावा समाजसेवी मेराज हैदर, शिकोह आजाद, डा. शिराज, डा. फैज आबिदी, डा. आफताब अहमद खान, वसी अकबर एडवोकेट और डा. मोहम्मद ताहा ने मौलाना सादिक के जीवन पर प्रकाश डाला।

Aaj
25-11-21

ڈاکٹر کلب صادق کی پوری زندگی تعلیم کے فروغ کیلئے وقف تھی

پہلی برسی پر یونٹی کالج میں پروگرام منعقد تعلیم کے شعبہ میں مولانا کی گرانقدر خدمات کو یاد کیا گیا



Sahafat
25-11-21

ڈاکٹر کلب صادق صاحب کی پہلی برسی پر یونٹی کالج میں خراج عقیدت پیش کی گئی



Hindustan Times
25-11-21

Kalbe Sadiq's first death anniversary observed

HT Correspondent
letters@hindustantimes.com

LUCKNOW: The city observed the first death anniversary of Padma Bhushan, Maulana Kalbe Sadiq, on Wednesday. Other than a series of programmes organised to pay tribute to the Islamic scholar, a reformer and academician, clerics said "Maulana Sahab's will be missed."

Unity College observed the death anniversary of the Maulana, who was the founder of the college. Students took part in various cultural programmes and paid tribute to the great scholar. "Other than paying tribute to Maulana Sahab, the alumni of the college also distributed blankets to the college staff and other faculty members to pay tribute in their own way," said Najmul Hasan Rizvi, secretary, Unity College.

Other clerics too observed his first death anniversary and said that "Kalbe Sadiq would be missed. It is not only Muslims but Kalbe Sadiq was such a great personality that he was missed by people irrespective of caste and religion," said Maulana Yaseoob Abbas, general secretary, All India Shia Personal Law Board (AISPLB). He said Sadiq's demise was a huge loss to the state capital.

Maulana Kalbe Sadiq's son, Kalbe Sibtain Noori, said that he is thankful to the people of Lucknow for showing so much respect and love for his father.

On November 9, this year, Maulana Kalbe Sadiq, the former vice-president of the All Indian Muslim Personal Law Board (AIMPLB), who breathed his last on November 24, 2020, was awarded the Padma Bhushan, posthumously.

The award was received by Kalbe Sibtain Noori.



Students of Unity College observed the first death anniversary of Maulana Kalbe Sadiq here on Wednesday. HT PHOTO

The Inquilab (Nazar) 25-11-21

یونٹی کالج میں منائی گئی ڈاکٹر کلب صادق کی پہلی پُن یتھی





